



Data Logger C 70

Manual

Content

1 Onboard Network Concept.....	4
2 Communication channels.....	5
3 Preparation.....	6
4 Power Supply	7
5 Analog and Frequency Inputs	8
5.1 Analog inputs.....	8
5.2 Configuring inputs	9
5.3 Configuring computed sources	23
5.4 Hysteresis.....	24
6 Online Measurement	28
6.1 Setting up an online measurement.....	28
6.2 Online calibration of measurement channels.....	33
6.3 Online calibration of multipoint adjustment channels	35
7 Error Memory	37
7.1 Error memory representation in RaceCon	37
7.2 Information on errors available from the error memory	39
7.3 Analog Input Diagnosis.....	43
8 Technical Data	45
9 Disposal.....	49
10 Mechanical Drawing	50
11 Starting up.....	51
11.1 Before starting	51
11.2 Feature activation.....	55
11.3 First recording (Quick Start)	57
11.4 Set time and date	60
12 CAN Bus	62
12.1 CAN bus trivia	62
12.2 CAN input.....	63
12.3 CAN output.....	68
12.4 Multiplexer	70
13 Recording.....	73
13.1 Features.....	73
13.2 Configuration of recordings.....	73
13.3 Recording data on USB device.....	78
14 Lap Trigger	83
14.1 Lap trigger (timing beacon).....	83
14.2 Counting outing/laps/fragments	90
14.3 Lap timing.....	91
14.4 Segment timing.....	93
14.5 Countdown timer	94

15 Predated Laptime.....	95
15.1 Setting up the predated laptime.....	95
15.2 Functionality and channel outputs.....	95
16 GPS Sensor.....	96
16.1 GPS (Global Positioning System).....	96
16.2 Protocol.....	96
16.3 Sensor recommendation	96
16.4 Measurement labels.....	99
16.5 GPS troubleshooting.....	100
17 Firmware	102
17.1 Firmware and configuration.....	102
17.2 Firmware update.....	102
18 Cloning the Unit.....	105
19 Fuel Consumption Calculation	107
19.1 Setting up fuel consumption calculation and tank management.....	107
19.2 Fuel consumption diagnosis/counter reset.....	108
19.3 Example.....	109
20 RaceCon Shortcuts.....	110

1 Onboard Network Concept

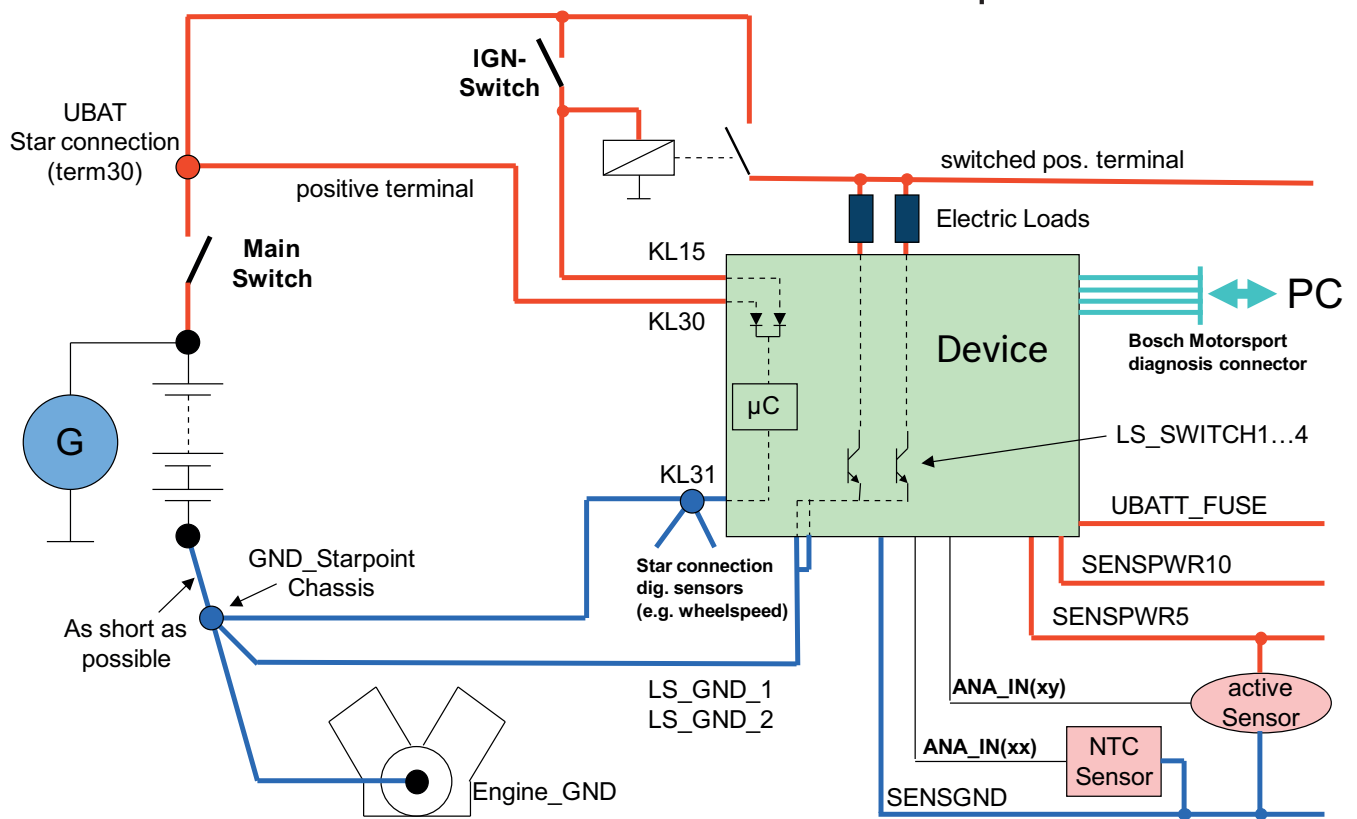

NOTICE

This schematic is not device specific, please see the section "Technical Data for the specifications of your device."

2 Communication channels

CAN bus

The C 70 has two CAN buses configurable as input and output. Different baud rates are selectable. Please note that the C 70 does not contain any CAN termination resistors. Thus the CAN termination resistors need to be integrated into the wiring loom.

Ethernet channels

The C 70 has one 100 MBit full duplex Ethernet communication ports. The port is internally connected with an Ethernet switch. The Ethernet ports have 'cable auto crossover' functionality.

RS232 ports

The C 70 has two RS232 serial ports. Baud rate for both ports is programmable. RS232 port 1 is reserved for online telemetry, port 2 can be used for reception of data from a serial GPS receiver.

Vehicle diagnosis connector

The Bosch Motorsport vehicle diagnosis connector is used as a standard interface to connect the vehicle to a PC e.g. via a MSA-Box II. Loom connector: AS012-35SN

Pin	Name	Description	Used for C 70
Pin 1	Terminal 30	Permanent positive	+
Pin 2	Terminal 15	Switched positive	+
Pin 3	Terminal 31	GND	+
Pin 4	CAN High	Diagnostic CAN bus	
Pin 16	CAN Low	Diagnostic CAN bus	
Pin 10	K-Line	ECU diagnosis	
Pin 8	Ethernet RxD +	Ethernet interface	+
Pin 9	Ethernet RxD -	Ethernet interface	+
Pin 11	Ethernet TxD +	Ethernet interface	+
Pin 12	Ethernet TxD -	Ethernet interface	+
Pin 22	Screen	Cable screen	+

3 Preparation

Use the C 70 only as intended in this manual. Any maintenance or repair must be performed by authorized and qualified personnel approved by Bosch Motorsport.

Operation of the C 70 is only certified with the combinations and accessories that are specified in this manual. The use of variant combinations, accessories, and other devices outside the scope of this manual are only permitted when they have been determined to be compliant from a performance and safety standpoint by a representative from Bosch Motorsport.

Read the manual carefully and follow the application hints step by step. Do not hesitate to contact us, contact data can be found on the last page of this document.

Important information on Electromagnetic Conformity

To avoid unwanted interference with the environment (people, animals, electronic devices) or unwanted harm to the environment, it is mandatory that the user of the C 70 carries out an appropriate analysis to determine the electromagnetic interaction the C 70 may have with its individual installation environment.

Disclaimer

Due to continuous enhancements, we reserve the rights to change any illustrations, photos and technical data within this manual.

Please retain this manual for your records.



NOTICE

In this document, all screenshots are created by way of example for a display. Please consider this and replace the product names with the name of your device.

4 Power Supply

Please ensure that you have a good ground installation. That means:

- A ground that has a solid, low resistance connection to the negative battery terminal
- Connection should be free from dirt, grease, paint, anodizing, etc.
- Use large diameter wire
- More metal-to-metal contact is better!

The following notations for power signals are used:

- KL 15 is a switched battery rail controlled by the IGN-switch
- KL 30 is an unswitched battery positive rail (same as battery positive terminal)
- KL 31 is an unswitched ground rail (same as battery negative terminal)

Be careful to observe current limits of wires and connector pins!

5 Analog and Frequency Inputs

Analog inputs

- 0 to 5 V
- 12 bit A/D converter
- Switchable 3.01 kOhm pull-up resistor
- 10 kHz acquisition rate, up to 1 kHz recording rate
- Linear phase digital filter

Frequency inputs

- 5 V Hall-effect type, 2.5 V trigger level (DF11 input with current interface or 5 V Hall-effect input with 2.5 V trigger level)
- 20 kHz max. frequency
- 10 ms measurement window

5.1 Analog inputs

5.1.1 Measurements channels

For each analog channel, several 'subchannels' are available.

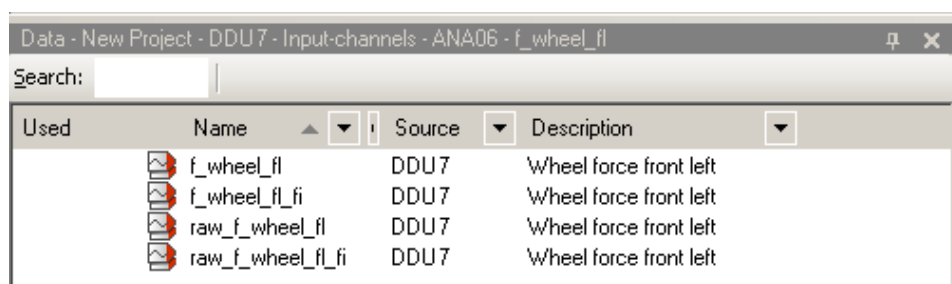

Used	Name	Source	Description
	f_wheel_fl	DDU7	Wheel force front left
	f_wheel_fl-fi	DDU7	Wheel force front left
	raw_f_wheel_fl	DDU7	Wheel force front left
	raw_f_wheel_fl-fi	DDU7	Wheel force front left

Measurement labels with the characters 'raw' show the exact values in mV.

Measurement labels with the characters '_fi' show filtered values.

The word 'name' in the table is a placeholder for the channel's name.

Measurement label	Function
raw_name	mV value of sensor
raw_name-fi	Filtered mV value of sensor
name	Physical value of sensor
name-fi	Filtered physical value

Filtered channels are routed through digital low pass filters:

- C 70 uses A/D converter oversampling and digital filtering to recording rate
- Digital filters eliminate 'out-of-band' noise
- Cut-off frequency automatically adjusted to recording rate
- Linear phase – no signal distortion
- Latency compensation – no filter delay in recorded data

5.2 Configuring inputs

5.2.1 Configuring a predefined Bosch sensor with the 'Bosch Sensor Wizard'

1. Click on 'Measurement Sources' in the Toolbox.
2. To expand the list of 'I/O Channels', click on '+' in the C 70 Project Tree.

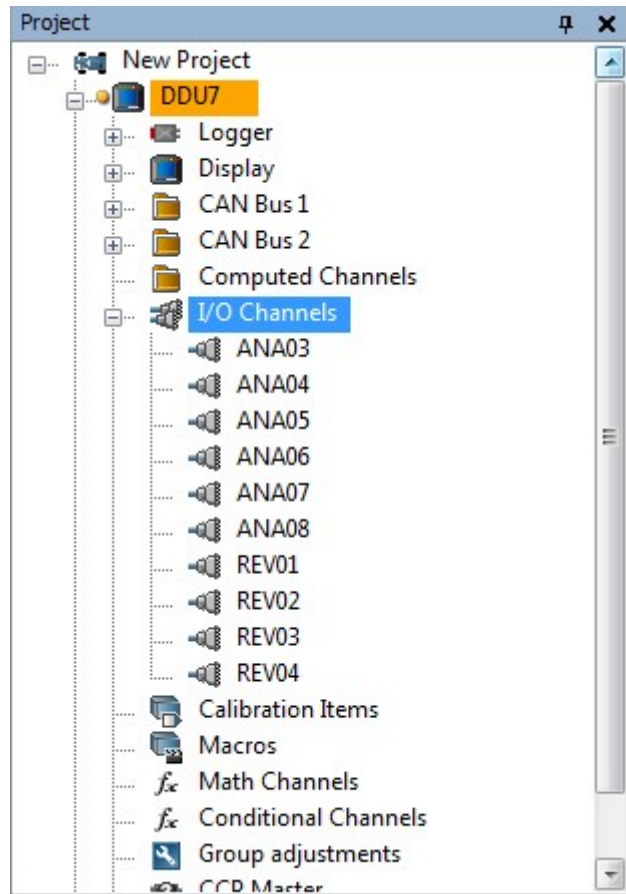

3. Drag the "Bosch Sensor Wizard" from the Toolbox and drop it on the desired analog input channel in the C 70 Project Tree.

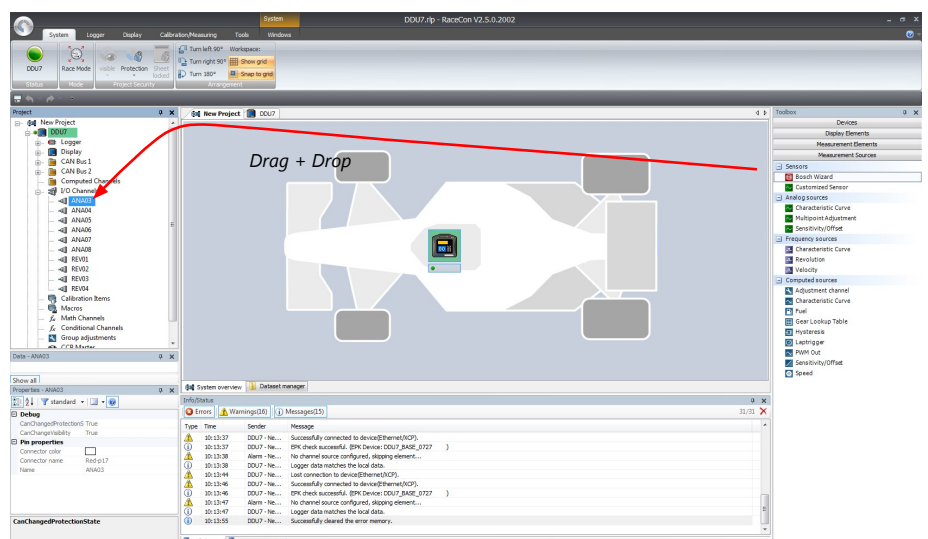

The "Bosch Sensor Wizard" opens.

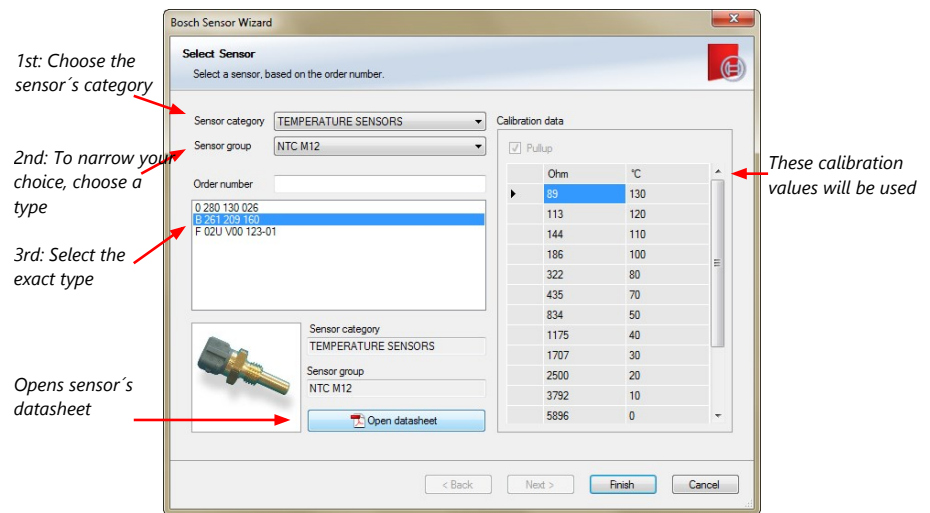

4. Click 'Finish' when done.
The "Create channel" window opens.
5. Enter the channel name and description.

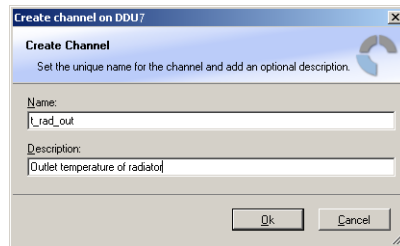

6. Click 'Ok' when done.
The channel is inserted into the C 70 Project Tree.

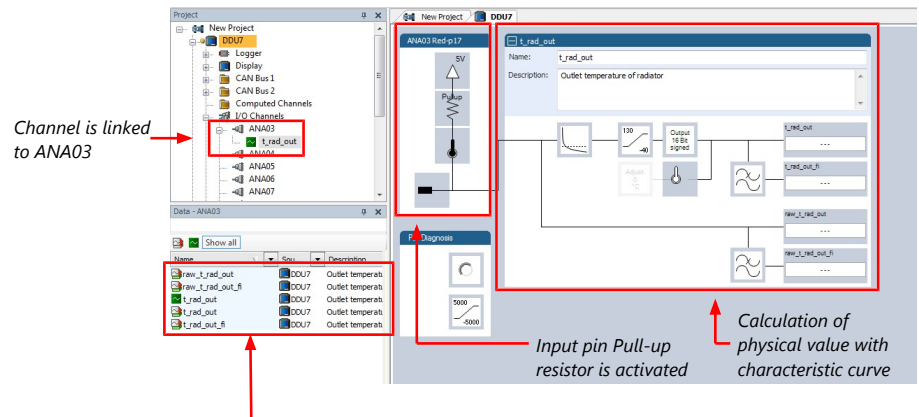

Available measurements for channel:

Measurement label	Function
raw_name	mV value of sensor
raw_name_fi	Filtered mV value of sensor
name	Physical value of sensor
name_fi	Filtered physical value

5.2.2 Configuring a generic linear sensor

Example: Acceleration sensor 5 g

- From sensor data sheet - operating characteristics:

Output Signal					
Zero g ($T_A = 25^\circ\text{C}$, $V_{DD} = 5.0\text{ V}$) ⁽⁴⁾	V_{OFF}	2.25	2.5	2.75	V
Zero g ($V_{DD} = 5.0\text{ V}$)	V_{OFF}	2.0	2.5	3.0	V
Sensitivity ($T_A = 25^\circ\text{C}$, $V_{DD} = 5.0\text{ V}$) ⁽⁵⁾	S	380	400	420	mV/g
Sensitivity ($V_{DD} = 5.0\text{ V}$)	S	370	400	430.1	mV/g
Bandwidth Response	f_{3dB}	42.5	50	57.5	Hz
Nonlinearity	NL-OUT	-1.0	—	+1.0	% FSO

- Sensitivity 400 mV/g, Offset 2,500 mV
 - The sensor has a linear output signal with sensitivity and offset
- Click on 'Measurement Sources' in the Toolbox.
 - To expand the list of 'I/O Channels', click on '+' in the C 70 Project Tree.
 - Drag the "Sensitivity/Offset" analog signal source from the Toolbox and drop it on the desired analog input channel in the C 70 Project Tree. A "Sensitivity/Offset Wizard" opens.
 - To activate the internal pullup-resistor, check the box. The internal pullup-resistor is used to get a 5 V signal at the analog channel of the C 70. It allows you to use a push-button. The fixed value of the internal pullup-resistor is 3,010 Ohm. If using an additional external pullup-resistor, set up the overall resistance.

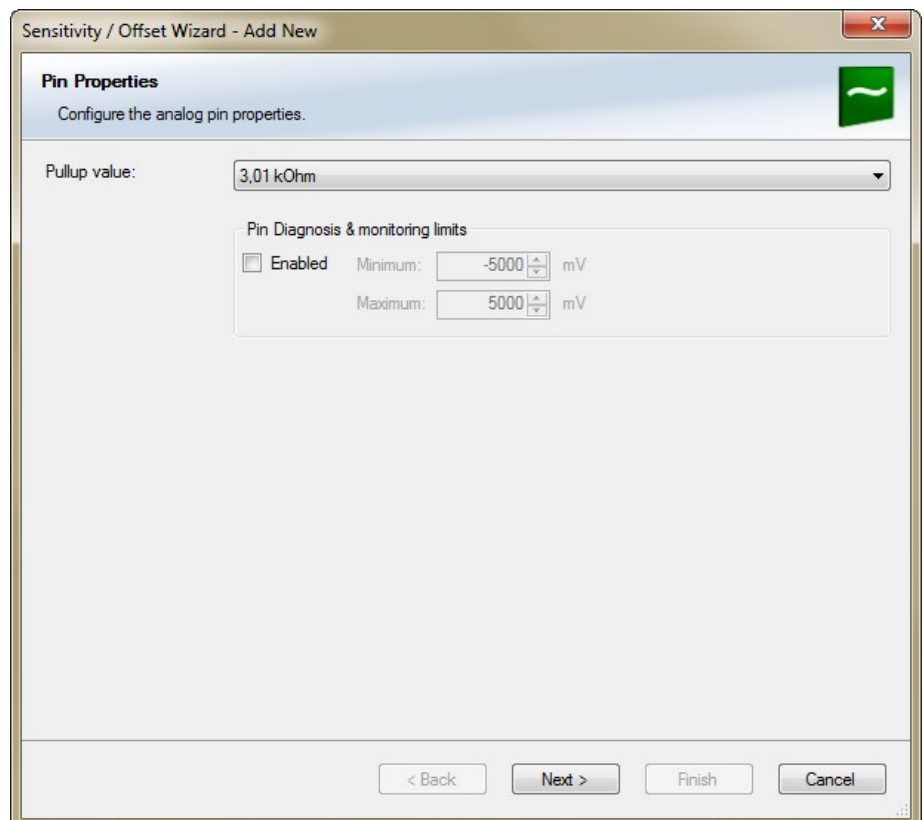

- Click 'Next' when done.
The second part of the "Sensitivity/Offset Wizard" opens.

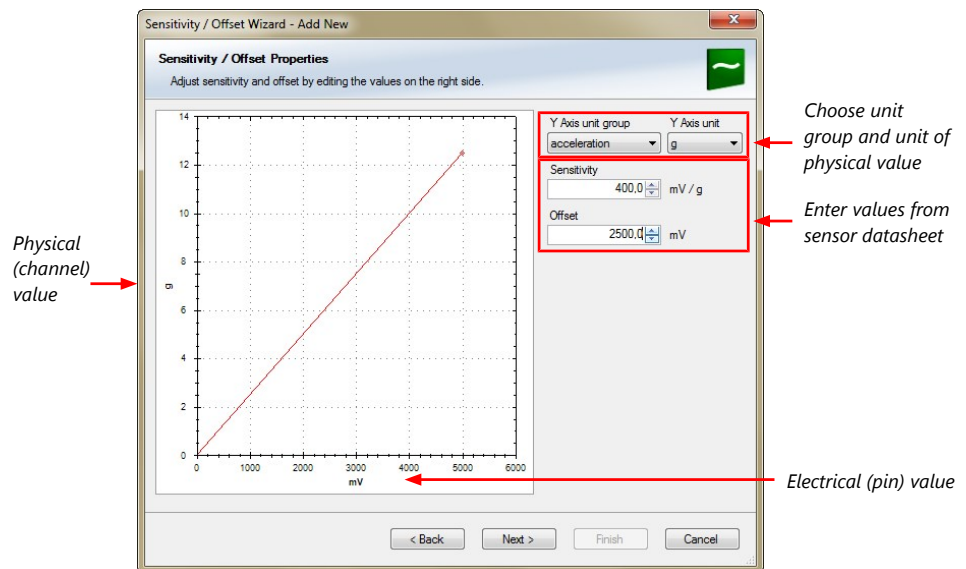

6. Click 'Next' when done.

The third part of the "Sensitivity/Offset Wizard" opens.

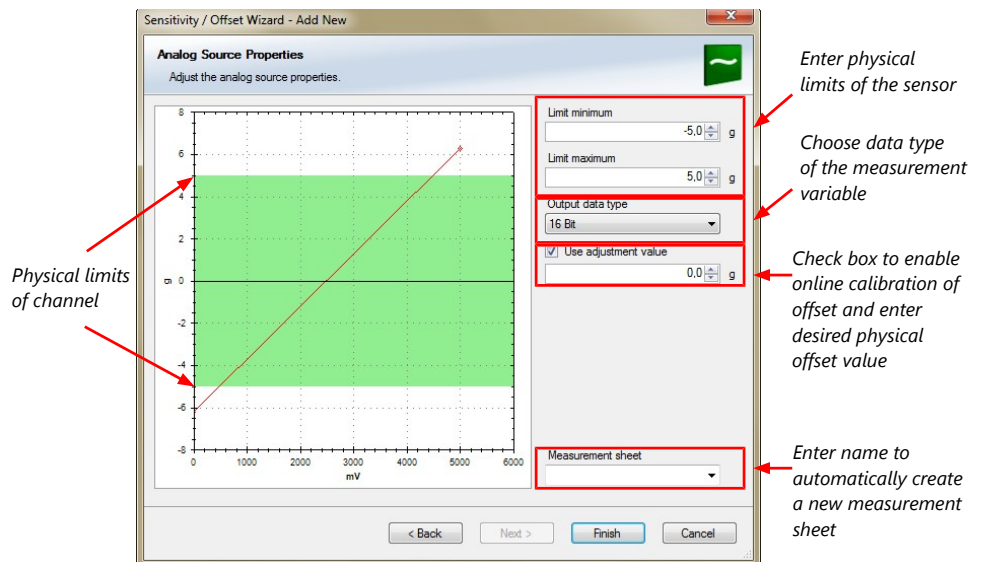

NOTICE

Working with automatically created measurement sheets is explained in chapter 'Setting up an online measurement [▶ 28]'.

7. Click 'Finish' when done.

8. Enter a channel name and a description.

9. Click 'OK' when done.

The channel is inserted into the C 70 Project Tree.

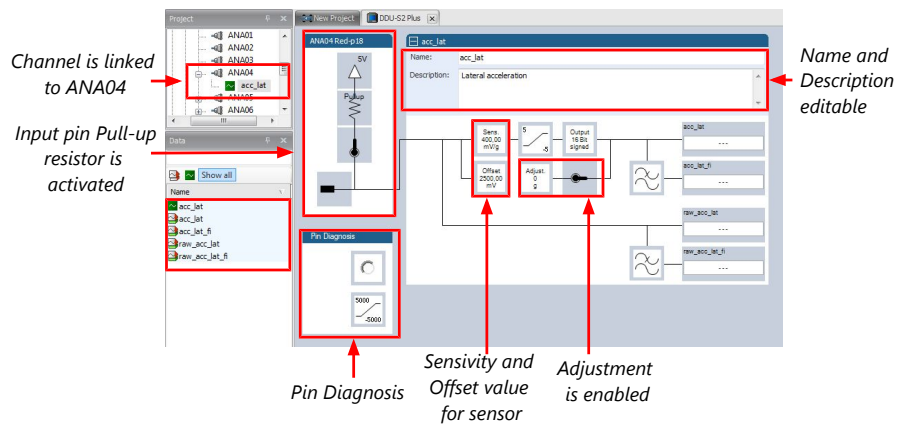

Available measurements for channel:

Measurement label	Function
raw_name	mV value of sensor
raw_name_fi	filtered mV value of sensor
name	physical value of sensor
name_fi	filtered physical value

5.2.3 Configuring a generic nonlinear sensor

Example: Thermistor 5 kOhm

- From sensor data sheet - resistance values over temperature:

PART NR.: 2381 640 502
HTCLE100E3502

T _{oper} [°C]	R _T [Ω]
-40	166 047
-35	119 950
-30	87 600
-25	64 643
-20	48 179
-15	36 250
-10	27 523
-5	21 078

T _{oper} [°C]	R _T [Ω]
0	16 277
5	12 669
10	9 936
15	7 849
20	6 244
25	5 000
30	4 030
35	3 267

T _{oper} [°C]	R _T [Ω]
40	2 685
45	2 166
50	1 903
55	1 494
60	1 245
65	1 024
70	876
75	740

T _{oper} [°C]	R _T [Ω]
80	628
85	535
90	457
95	399
100	338
105	292
110	251
115	221

- The sensor has a nonlinear behavior
- Use characteristic curve for linearization
- Input voltage is the ratio between pull-up resistor and thermistor

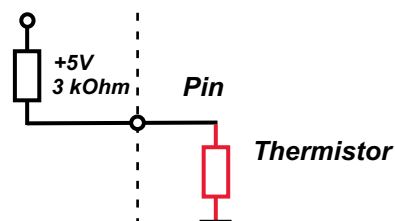

- Click 'Measurement Sources' in the Toolbox.
- To expand the list of 'I/O Channels', click on '+' in the C 70 Project Tree.
- Drag the "Characteristic Curve" analogue signal source from the Toolbox and drop it on the desired analogue input channel in the C 70 Project Tree.

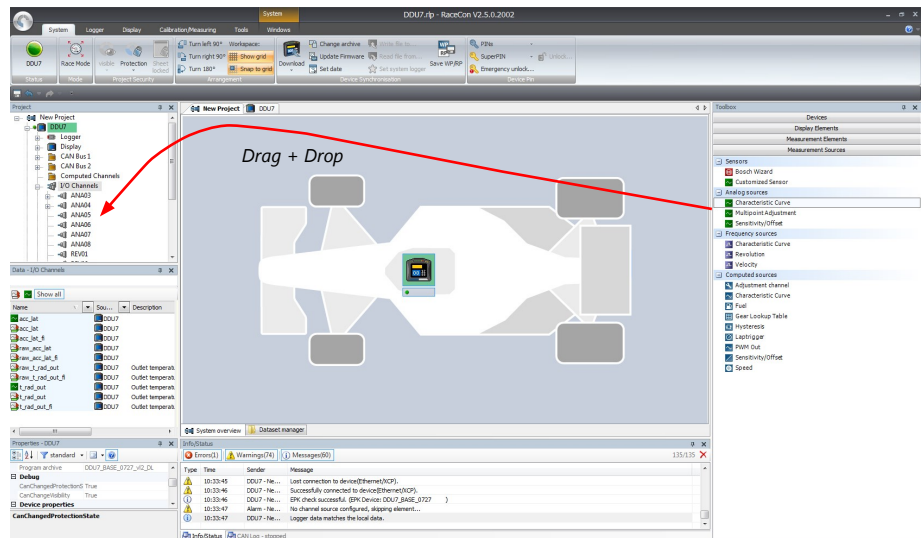

A "Characteristic Curve Wizard" opens.

4. To activate the internal pull up-resistor, check the box. The C 70 pull up-resistor is used to get a 5 V signal at the analogue channel of the C 70. It allows you, to use a push-button. The fixed value of the internal pull up-resistor is 3,010 Ohm. If using an additional external pull up-resistor, set up the overall resistance.

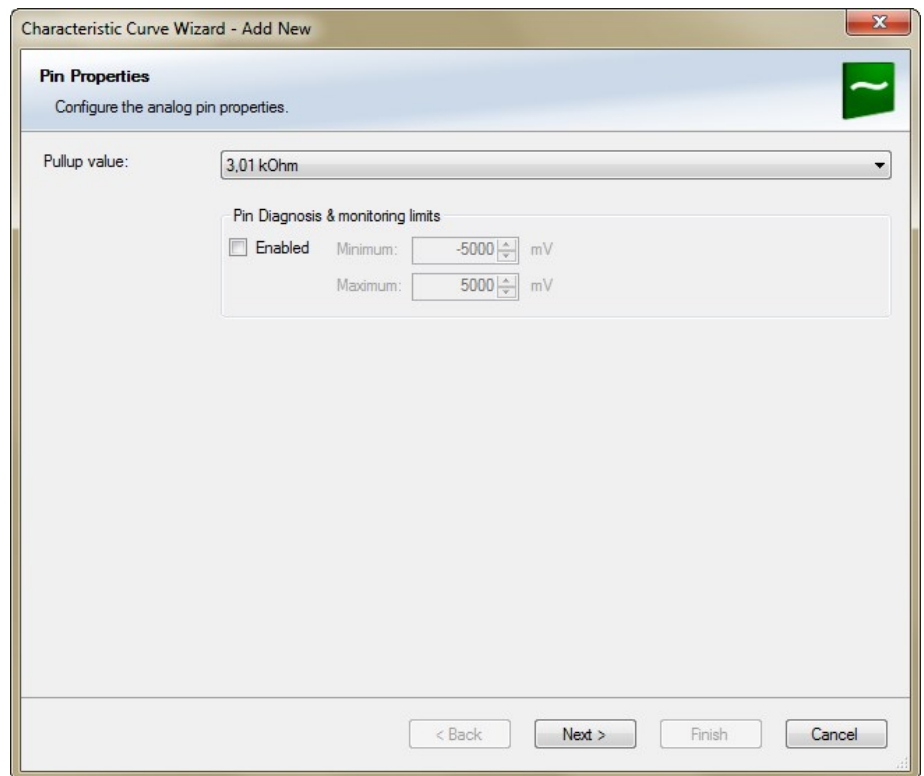

5. Click 'Next' when done.
The second part of the "Sensitivity/Offset Wizard" opens.

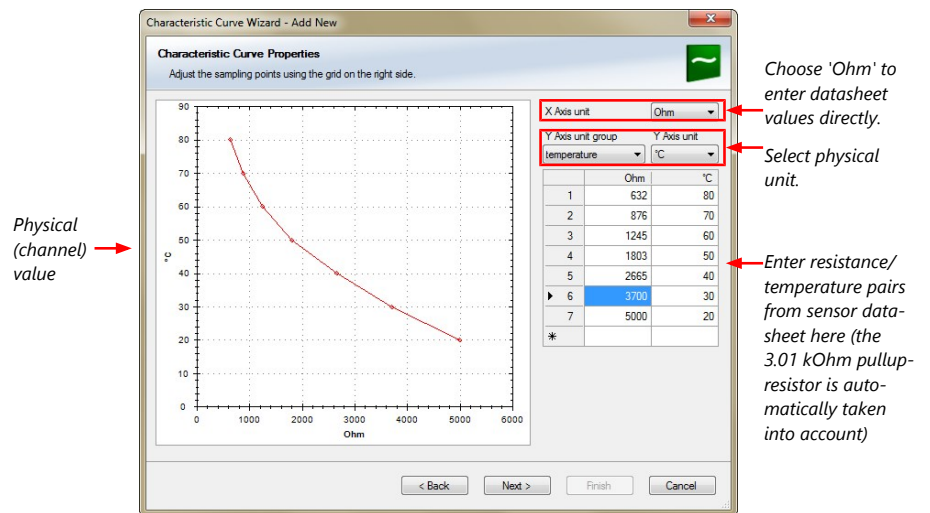

- Click 'Next' when done.
The third part of the "Characteristic Curve Wizard" opens.

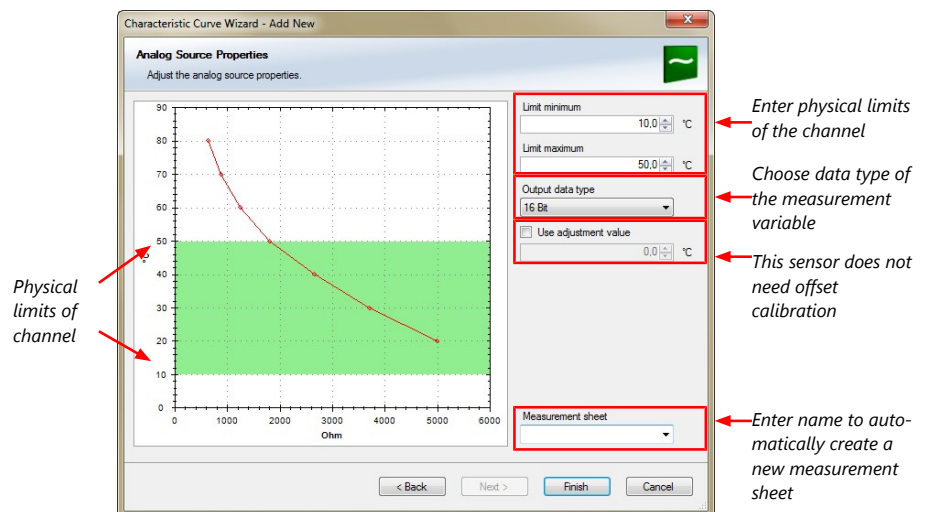

- Click 'Finish' when done.
- Enter channel name and description.
- Click 'OK' when done.
The channel is inserted into the C 70 Project Tree.

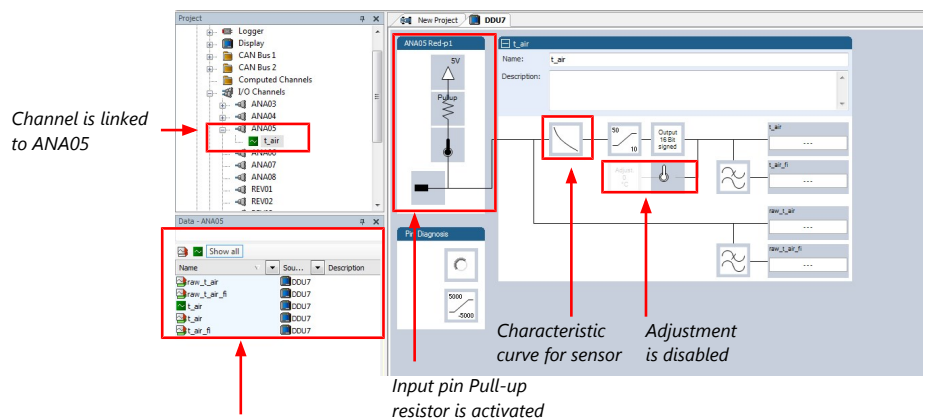

Available measurements for channel:

Measurement label	Function
raw_name	mV value of sensor
raw_name_fi	filtered mV value of sensor
name	physical value of sensor
name_fi	filtered physical value

**NOTICE**

Working with automatically created measurement sheets is explained in chapter 'Setting up an online measurement [► 28]'.

5.2.4 Configuring a multipoint adjustment

Example: Measurement of wheel force

- Physical property 'wheel force' not directly measurable
- Load transfer through suspension kinematics
- Physical value at sensor position defined by vehicle
- Curve definition by online adjustment at vehicle

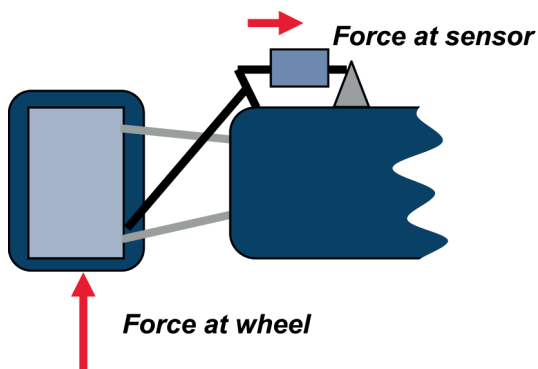

1. Click on 'Measurement Sources' in the Toolbox.
2. Expand the list of 'I/O Channels' by clicking on '+' in the C 70 Project Tree.
3. Drag the 'Multipoint Adjustment' analog signal source from the Toolbox and drop it on the desired analog input channel in C 70 Project Tree.

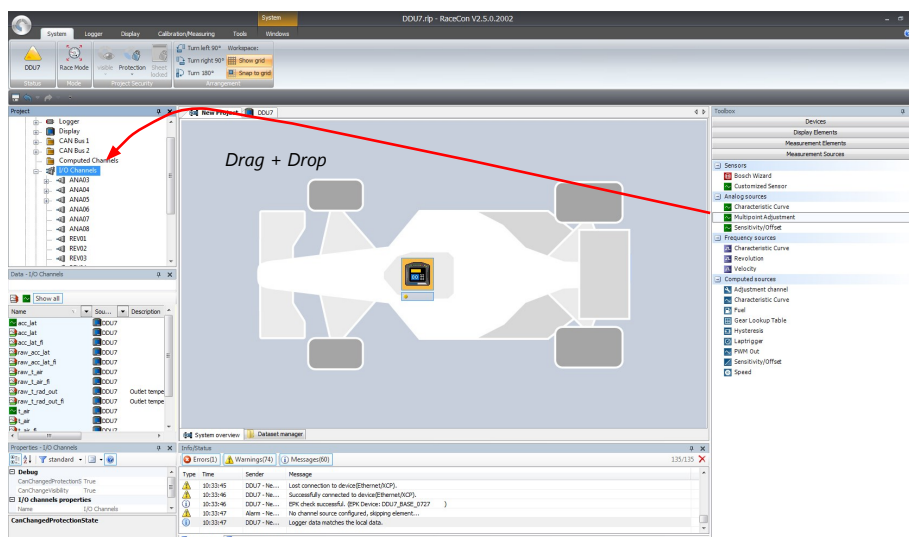

A 'Multipoint Adjustment Wizard' opens.

4. To activate the internal pullup-resistor, check the box. The internal pullup-resistor is used to get a 5 V signal at the analog channel of the C 70. It allows you to use a push-button. The fixed value of the internal pullup-resistor is 3.01 kOhm. If using an additional external pullup-resistor, set up the overall resistance.

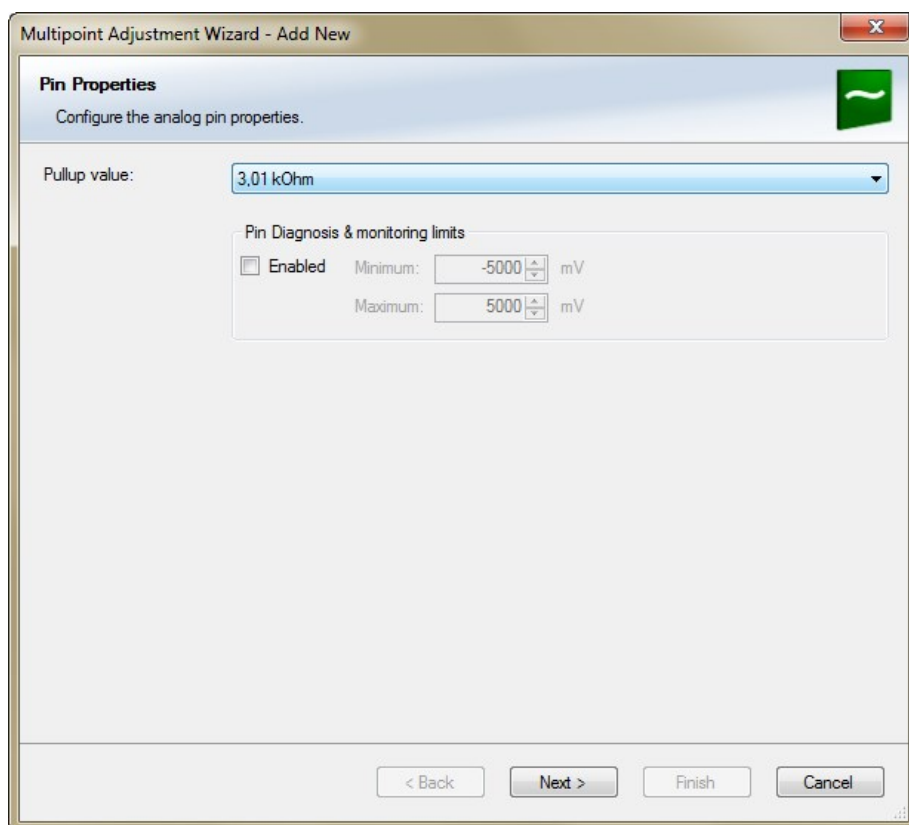

5. Click 'Next' when done.
The second part of the 'Multipoint Adjustment Wizard' opens.

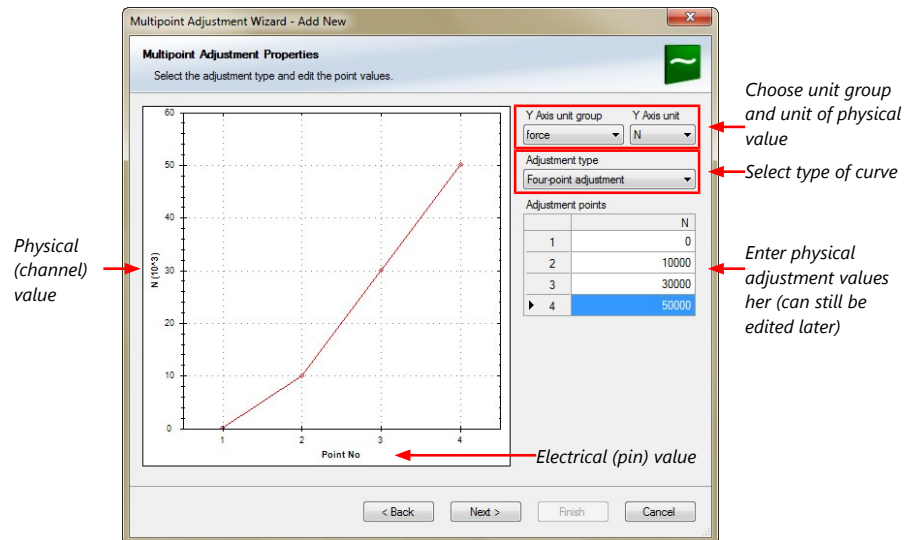

6. Click 'Next' when done.
The third part of the 'Multipoint Adjustment Wizard' opens.

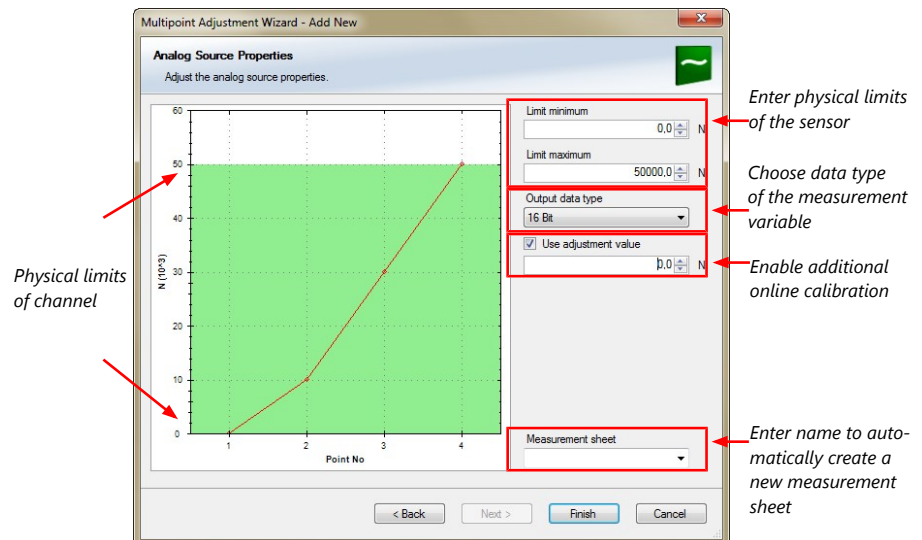

7. Click 'Finish' when done.
 8. Enter channel name and description.
 9. Click 'OK' when done.
- The channel is inserted into the C 70 Project Tree.

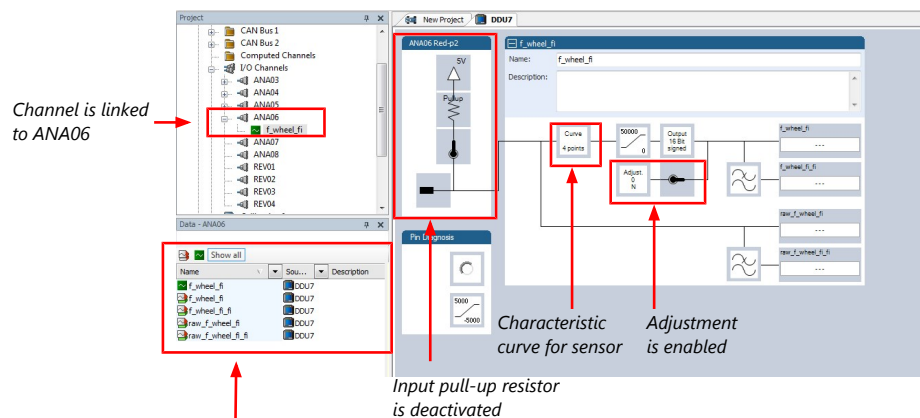

Available measurements for channel:

Measurement label	Function
raw_name	mV value of sensor
raw_name_fi	filtered mV value of sensor
name	physical value of sensor
name_fi	filtered physical value

Online definition of the curve is covered in the chapter 'Online calibration of measurement channels [► 33]' of this manual.



NOTICE

Working with automatically created measurement sheets is explained in chapter 'Setting up an online measurement [► 28]'.

5.2.5 Digital filter details

C 70 uses A/D converter oversampling and digital filtering to recording rate.

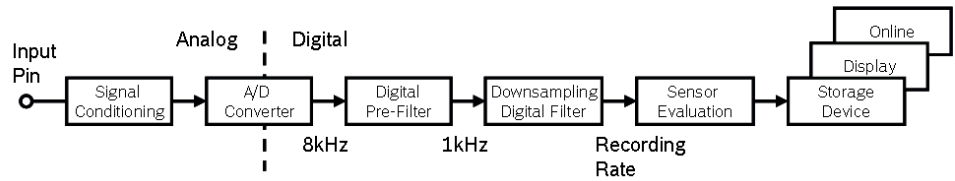

Digital filters eliminate 'out-of-band' noise

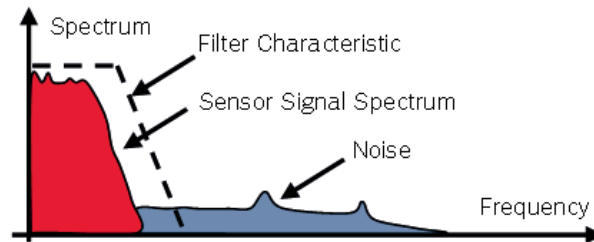

Cut-off frequency automatically adjusted to recording rate

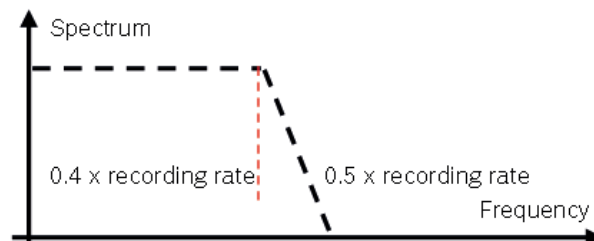

Example:

- 100 Hz recording rate (10 ms)
- <40 Hz pass band (>99 %)
- >50 Hz stop band (<1 %)

Linear phase – no signal distortion

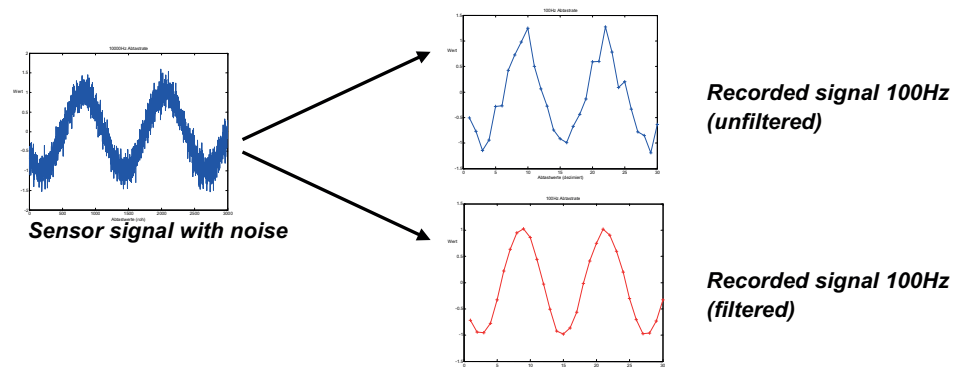

Latency compensation – no filter delay in recorded data

- Filtering is (smart) averaging over several samples
- Filtered signal is delayed with respect to real time signal

- C 70 filters have constant, frequency independent delay
- Delay (e.g. 22 samples at 10 ms) is corrected during recording
- No delay filtered vs. unfiltered in recorded data
- Correction is (of course) not possible for real time data (display, online, PWM out)
- Use filtered data for recording, use unfiltered data for real-time

5.2.6 Configuring a frequency input

Example: measurement of wheel speed

- Pulse wheel attached to wheel
- Each passing tooth of pulse wheel triggers hall sensor
- Calculation of wheel speed with wheel circumference

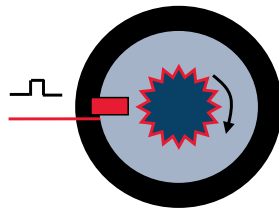

1. Click on 'Measurement Sources' in the Toolbox.
2. To expand the list of 'I/O Channels', click on the '+' in the C 70 Project Tree.
3. Drag the 'Velocity' digital signal source from the Toolbox and drop it on the desired 'REV' input channel in the C 70 Project Tree.

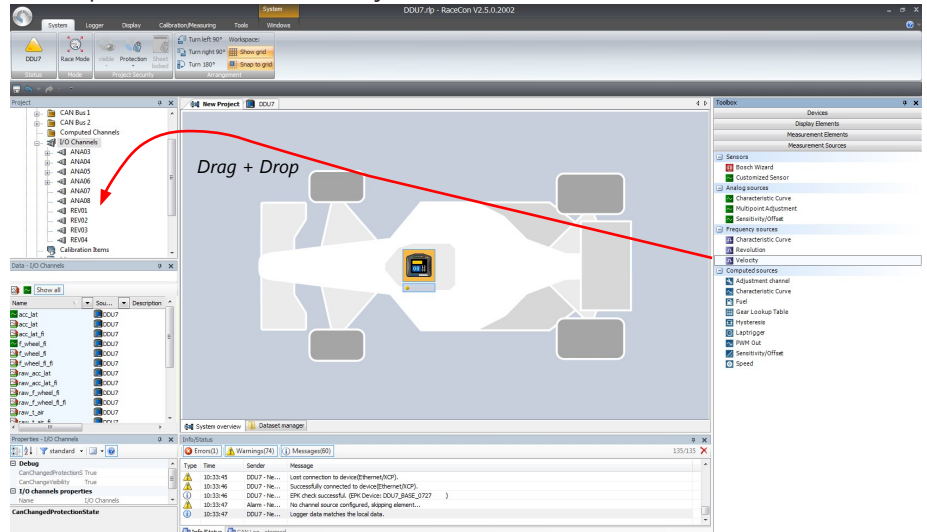

The 'Velocity Wizard' opens.

4. Select the sensor type. The DDU10 works with Halleffect and DF11 sensors.

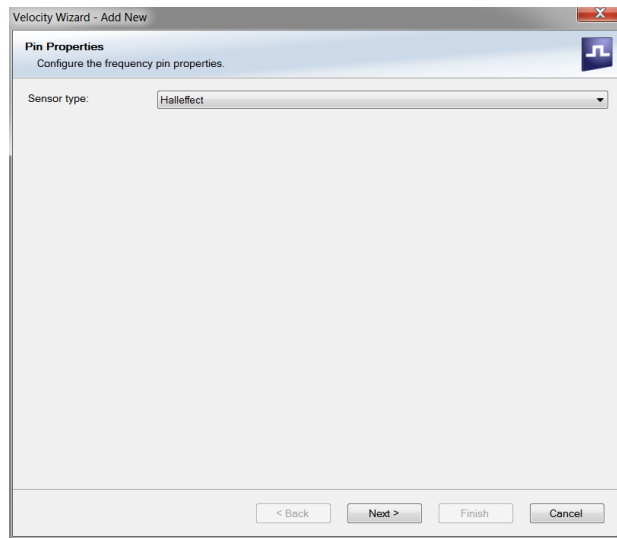

5. Click 'Next'.
6. Define the settings for the sensor.

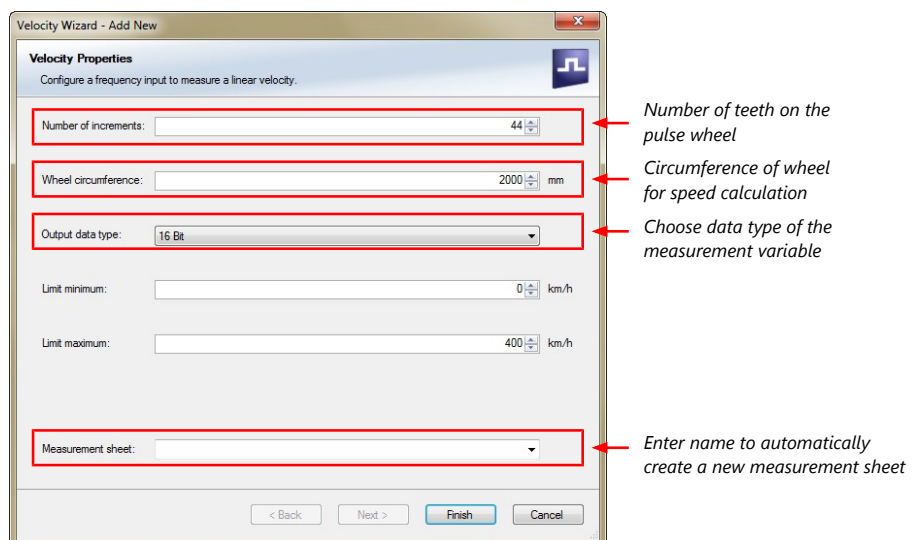

7. Click 'Finish' when done.
 8. Enter the channel name and description.
 9. Click 'OK' when done.
- The channel is inserted into the C 70 Project Tree.

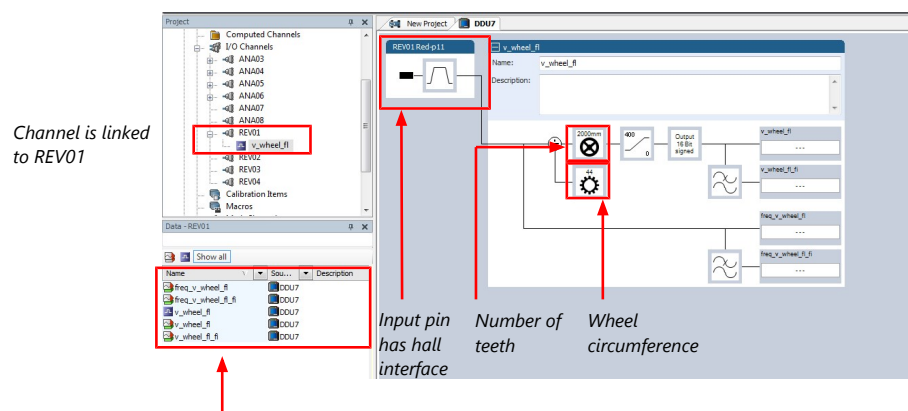

Available measurements for channel:

Measurement label	Function
raw_name	mV value of sensor
raw_name_fi	filtered mV value of sensor
name	physical value of sensor
name_fi	filtered physical value



NOTICE

Measurement of 'Revolution' is similar.

5.3 Configuring computed sources

Computed sources receive data from a measurement channel rather than an input pin.

- Sensitivity/Offset calculation on input channel
- Characteristic curve calculation on input channel
- Computed vehicle speed
- Lap trigger (covered in a special separate section)

Example: Sensitivity/offset calculation on input channel

1. Click 'Measurement Sources' in the Toolbox.
2. Drag the 'Sensitivity/Offset' computed source from the Toolbox and drop it on 'Computed Channels' in the C 70 Project Tree.

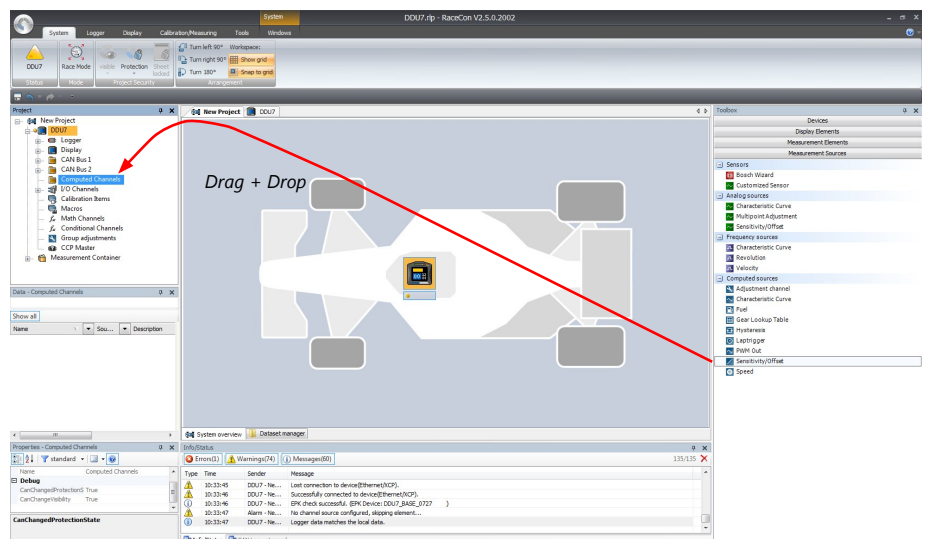

A 'Computed Sensitivity/Offset Wizard' opens.

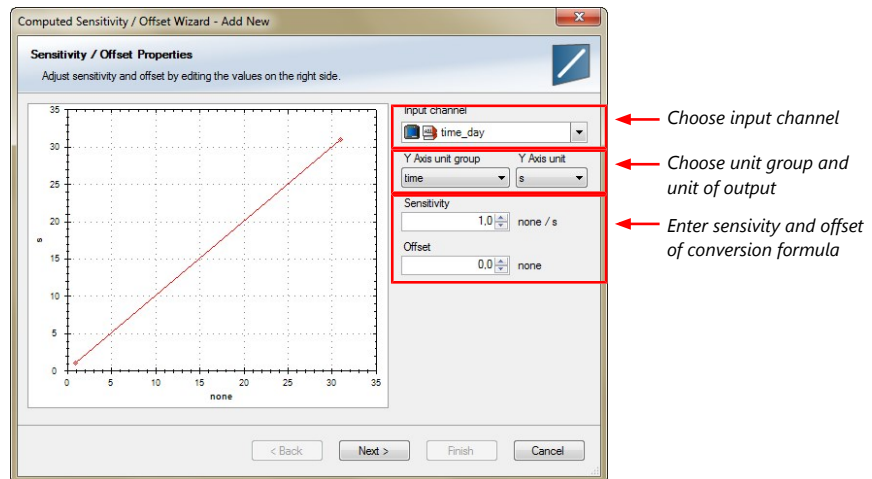

- Click 'Next' when done.

The second part of the 'Computed Sensitivity/Offset Wizard' opens.

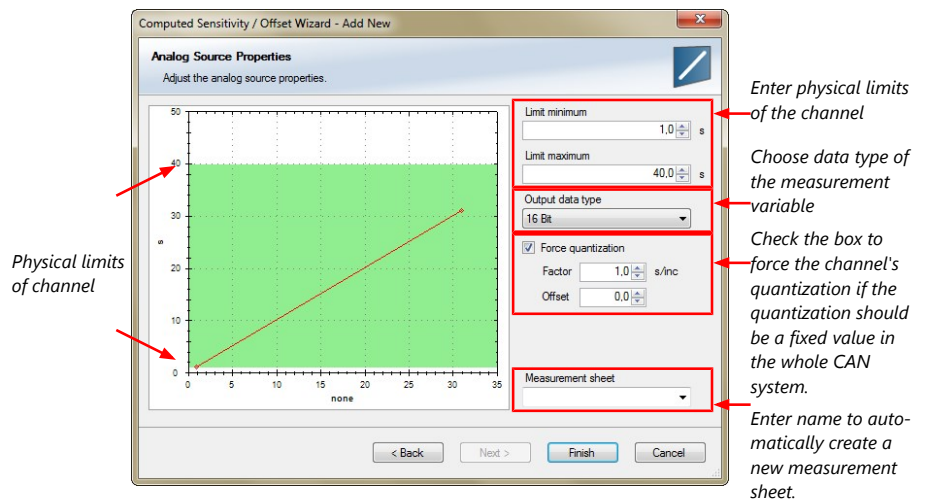

- Click 'Finish' when done.
- Enter channel name and description.
- Click 'OK' when done.

The channel is inserted into the C 70 Project Tree.



NOTICE

Working with automatically created measurement sheets is explained in chapter 'Setting up an online measurement'.

5.4 Hysteresis

The hysteresis function avoids the high-frequent switchover of the measurement channel value. The hysteresis can be adjusted for each input measurement channel individually and can be used for further processing.

- Click 'Measurement Sources' in the Toolbox.
- Drag the 'Hysteresis' computed source from the Toolbox and drop it on 'Computed Channels' in the C 70 Project Tree.

A 'Hysteresis Wizard' opens.

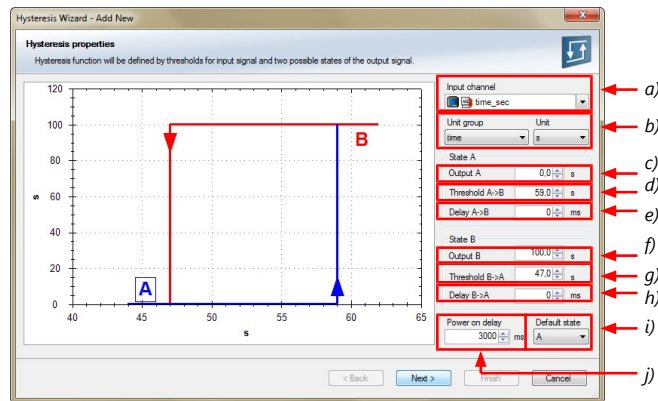

- a) Choose input measurement channel.
- b) Choose unit group and unit of output.
- c) Enter output value of state A in the unit selected in b).
- d) Enter threshold value when state changes from A to B.
- e) Enter delay time when state changes from A to B.
- f) Enter output value of state B in the unit selected in b).
- g) Enter threshold value when state changes from B to A.
- h) Enter delay time when state changes from B to A.
- i) Enter time when the hysteresis function is activated after vehicle's startup.
- j) Enter the channel's state (A or B) at startup.

3. Click 'Next' when done.

The second part of the 'Hysteresis Wizard' opens.

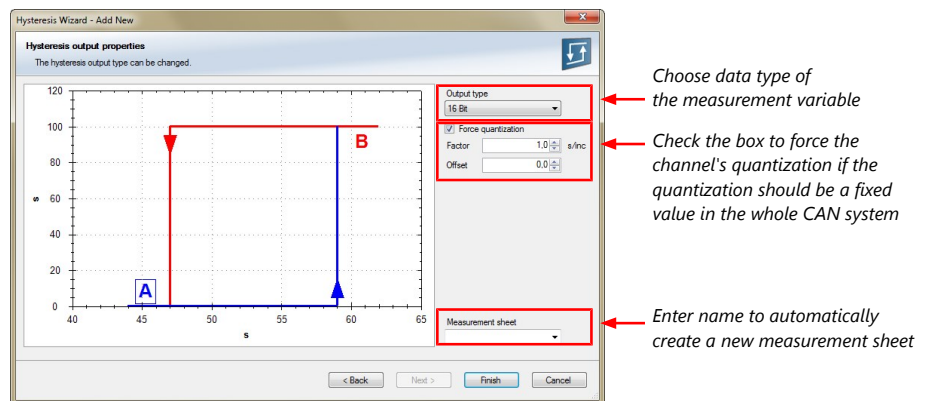

4. Click 'Finish' when done.
5. Enter channel name and description.
6. Click 'OK' when done.

The channel is inserted into the C 70 Project Tree.

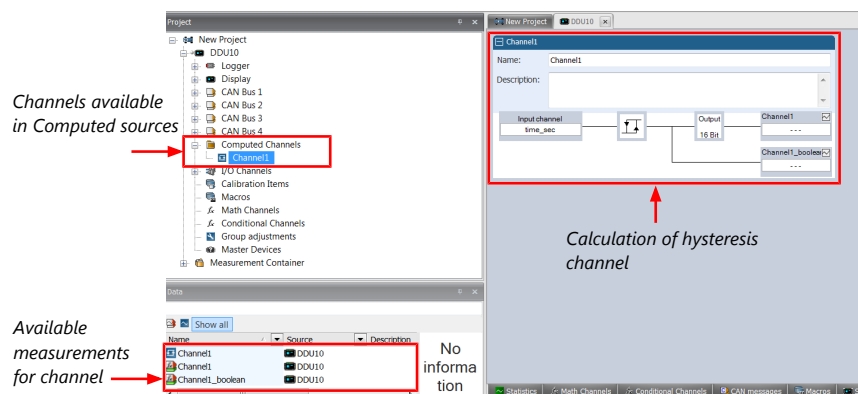

5.4.1 Special functionality: Vehicle speed

This functionality allows:

- high performance vehicle owners to measure wheel spin under acceleration and wheel slip/lock under braking.
- calculating vehicle 'speed over ground'.

Vehicle speed calculation function

- Calculating vehicle speed of 2 wheel drive: (Wheel speeds of non-driven axle as input)

Calculated speed is average of both speeds if speed difference between wheels < limit.

Calculated speed is maximum of both speeds if speed difference between wheels > limit.

- Calculating vehicle speed of 4 wheel drive: (Wheel speeds of all wheels as input)

Calculated speed is speed of 2nd fastest wheel.

5.4.2 Setting up calculated speed

1. Click on tab 'System Overview'.
2. Click on 'Measurement Sources' in the Toolbox.
3. Drag the 'Speed' computed source from the Toolbox and drop it on the project name in the C 70 Project Tree. Do not drop it on 'C 70'!

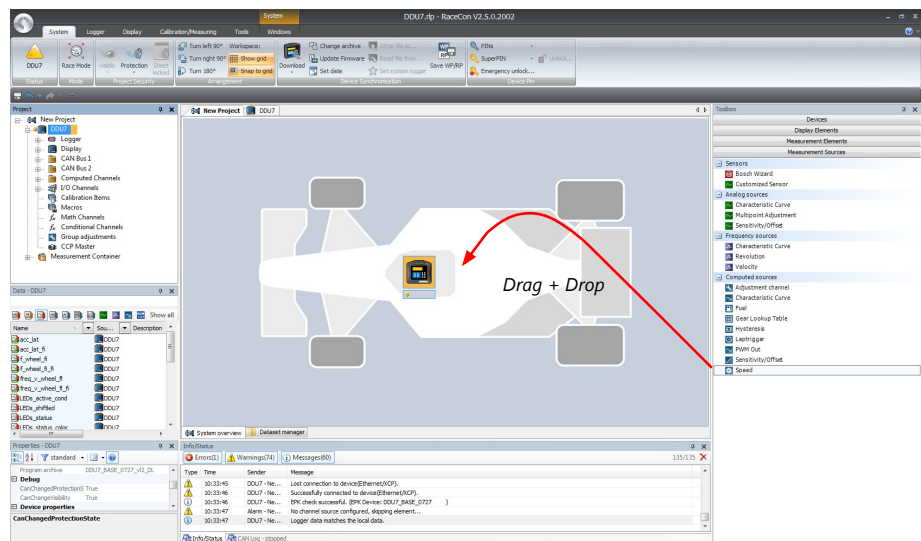

A 'Calculated Speed Wizard' opens.

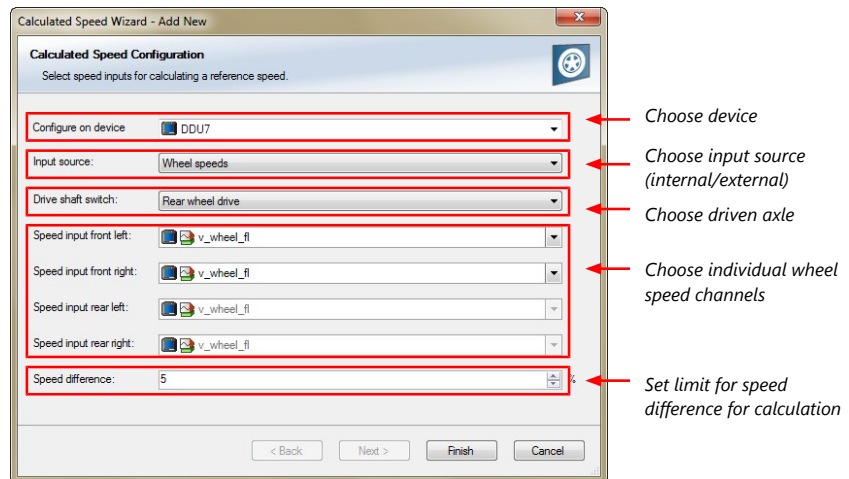

- Click 'Finish' when done.

The speed calculation is inserted into the C 70 Project Tree.

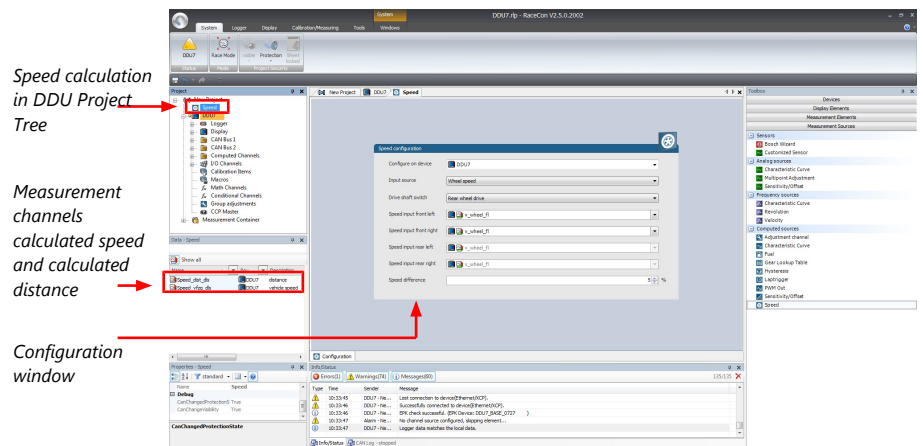

6 Online Measurement

C 70 configuration

- System configuration (channel + display configuration, CAN I/O, etc.) is stored in the C 70
- Use RaceCon to create and download configuration from the PC to C 70 Communication interface: Ethernet
- Communication protocol: XCP

Online measurement + calibration

- System status and diagnosis
- Check and calibrate sensors in the vehicle
- Live display of sensor values on the PC
- Use RaceCon for diagnosis, online measurement and calibration
- Communication interface: Ethernet
- Communication protocol: XCP

6.1 Setting up an online measurement

C 70 supports online measurement of sensor values and diagnostic variables.

1. Expand 'Measurement Container' and 'Measurement Folder 1' in the Project Tree and double-click on 'Sheet1'. Alternatively, click on the 'Calibration/Measuring' tab to open the window directly.

'Sheet 1' opens in a new 'Calibration/Measuring' window.

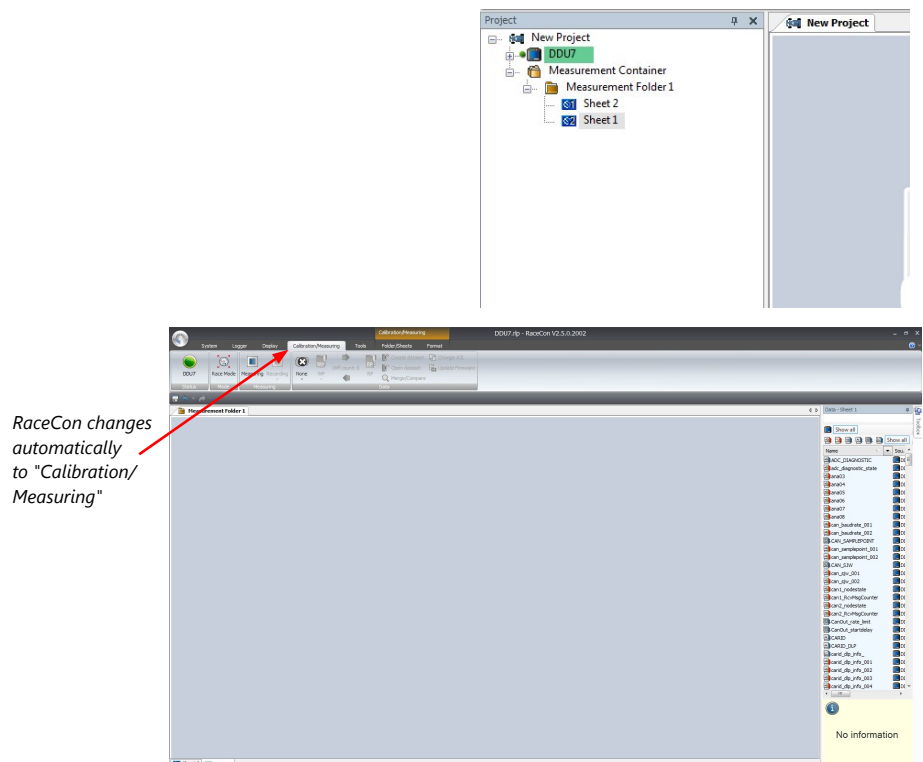

2. Click on the 'Folder/Sheets' tab, which appears when you are in the 'Calibration/Measurement' window, to create a new measurement folder.

- Click on the 'Add' button for folders in the upper left corner.

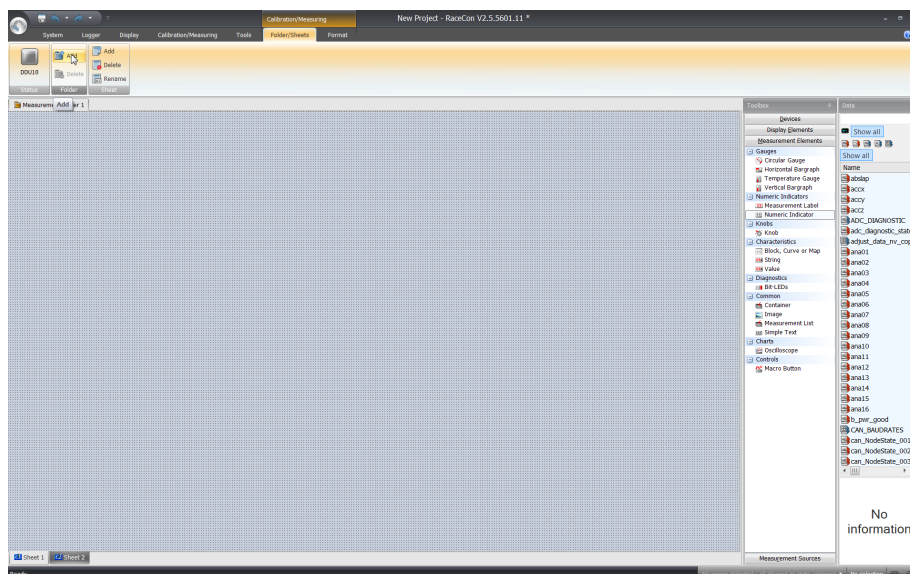

In the menu for sheets, you will find buttons to add, delete and rename new sheets

- To change between different sheets, click on the tabs on the bottom of the 'Calibration/Measuring' window.

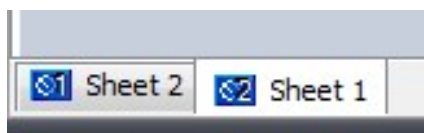

Tabs to switch between sheets

To add an element to a measurement sheet, perform the following steps:

- Drag a measurement element from the Toolbox and drop it on the measurement sheet.

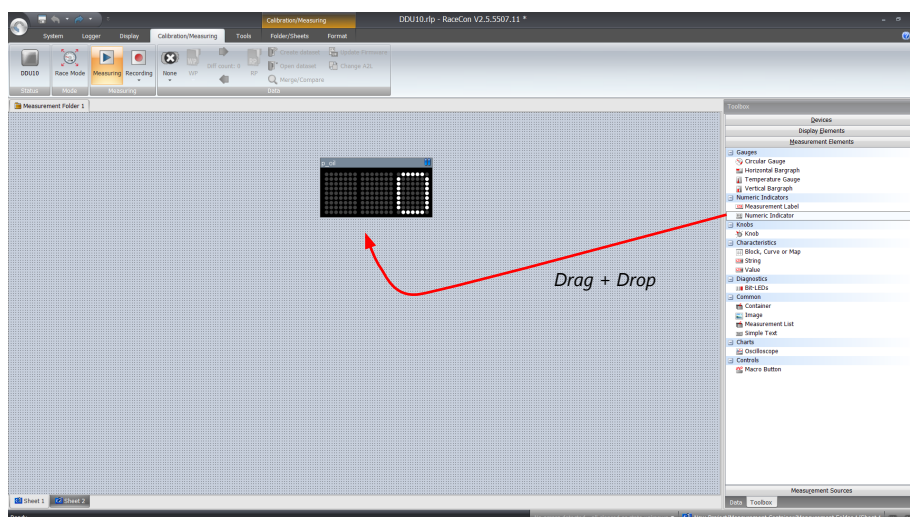

- Select the desired measurement channel from the 'Data' area and drop it on the measurement element.

If the C 70 shows the green status, the value is displayed.

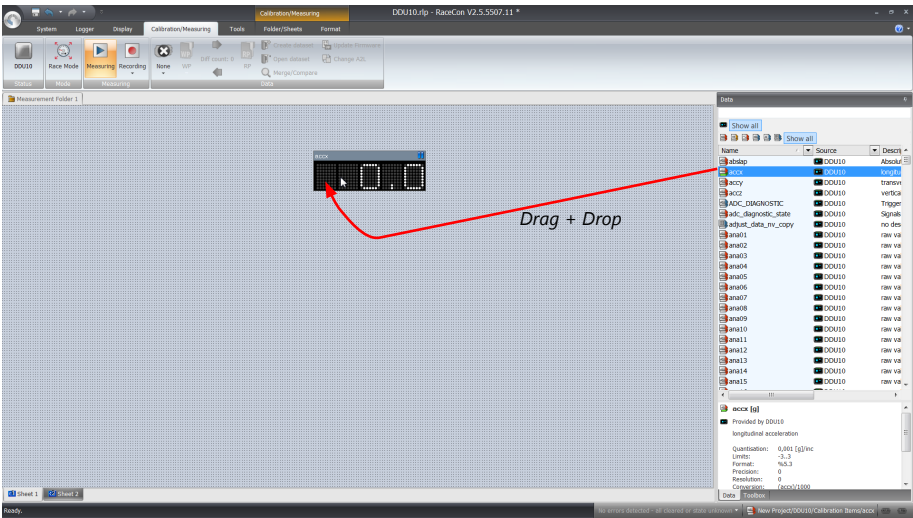

RaceCon offers different types of measurement elements:

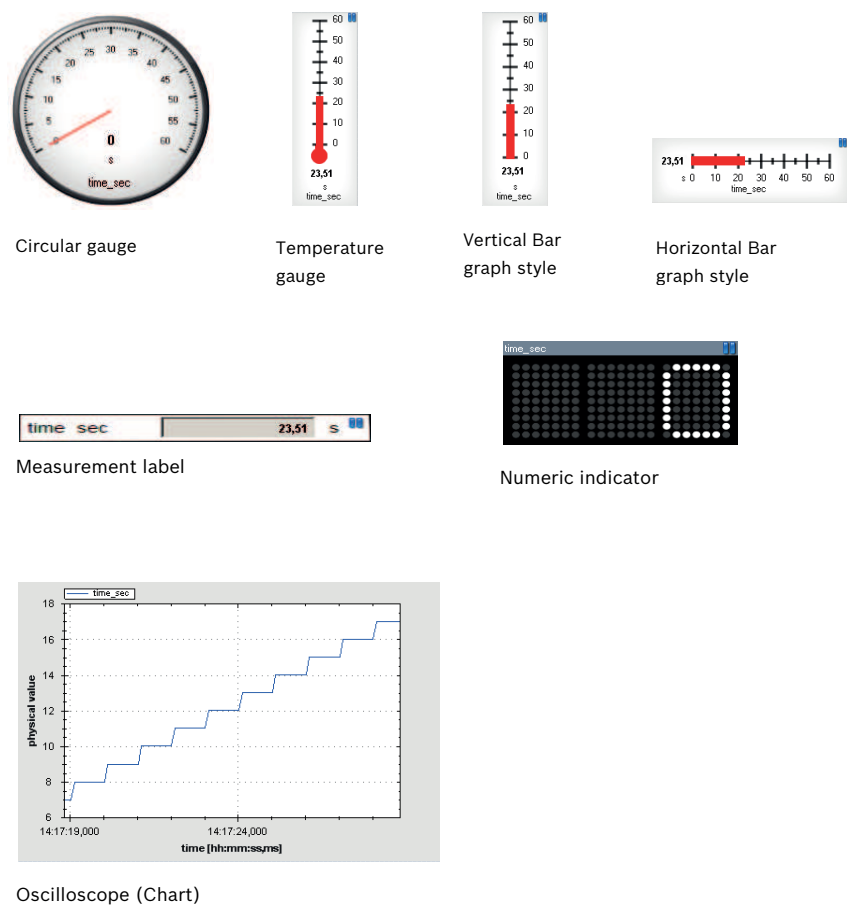

6.1.1 Automatic creation of measurement sheets

RaceCon can create measurement sheets automatically.
You can create and use measurement sheets with the C 70 as well as with all other devices connected to RaceCon.

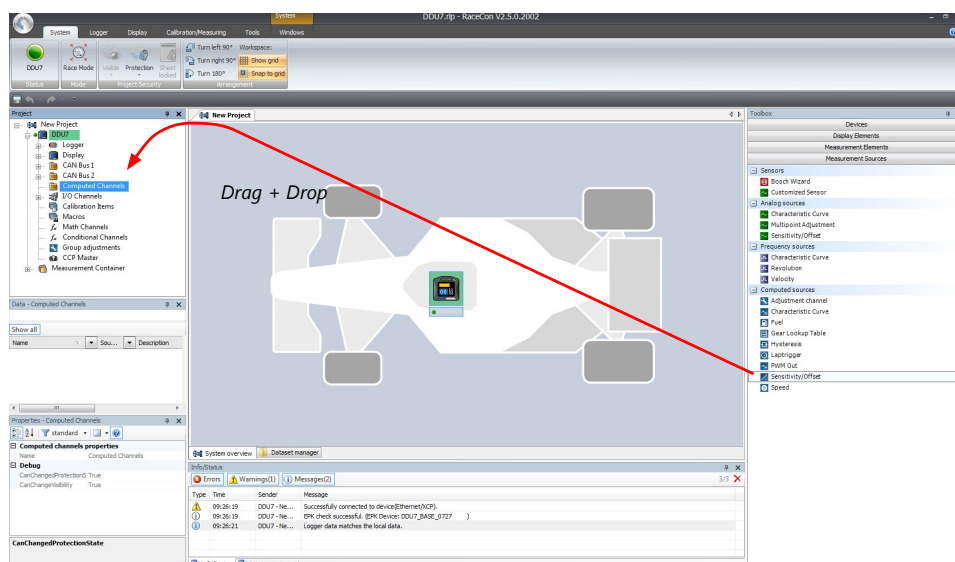

1. During the configuration of a measurement channel, select a measurement sheet from the list box or enter a name for a new measurement sheet.

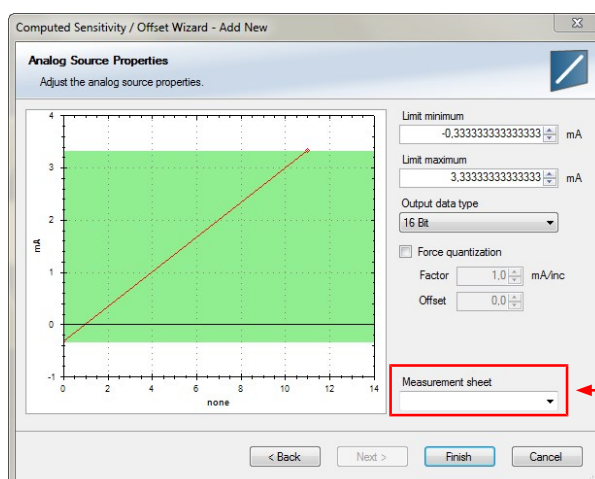
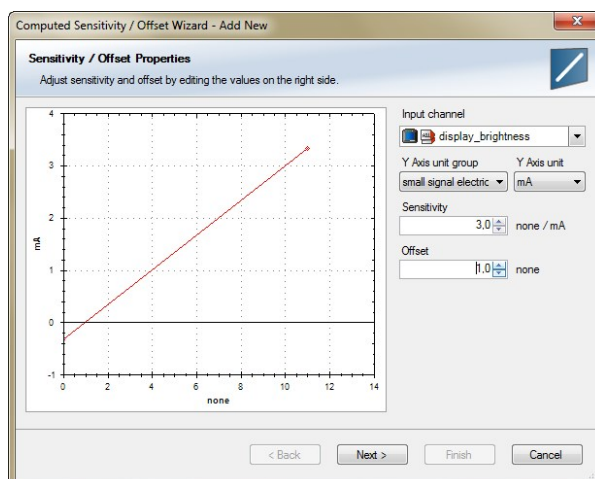

Select existing sheet
from list or enter name
of new sheet

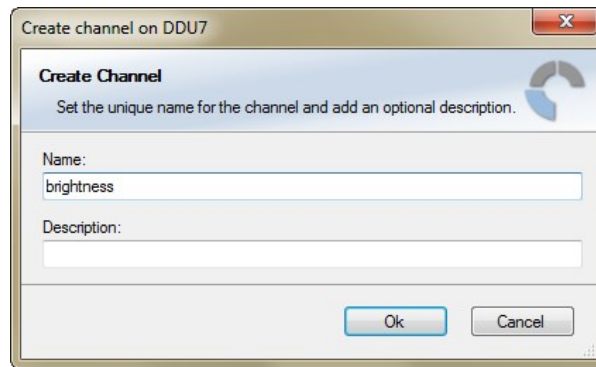

2. To create the sheets, right-click on C 70 and select 'Create measurement views...' from the C 70 context menu.

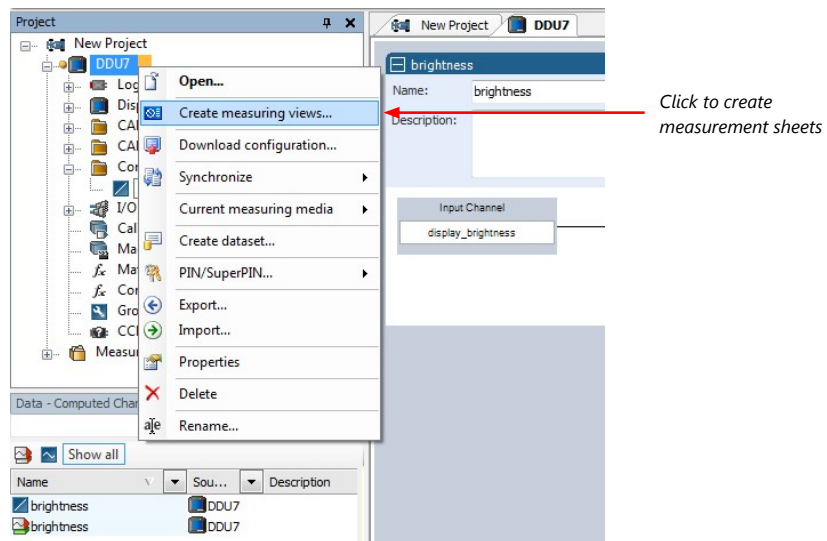

The automatically created sheet is inserted in the Project Tree under 'Measurement Container' and 'Device Channels'. If the C 70 is connected to RaceCon and the status is green, live values of the channels are shown.

6.1.2 Using the measurement sheets

1. When RaceCon is online, press the 'F11' key to switch from 'Design Mode' into 'Race Mode'. The measurement sheet is extended to full screen. The button for offset calibration is active.
2. Switch between different sheets using the tabs at the bottom of the window.
3. Press the 'Esc' key to return to 'Design Mode'.

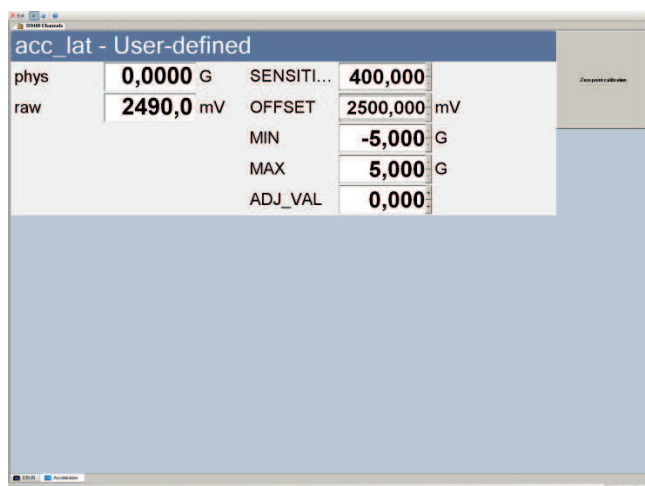

6.2 Online calibration of measurement channels

- Analog sensors drift with age, temperature, etc.
- Manual calibration is necessary
- Solution: online offset calibration
- Example: acceleration sensor

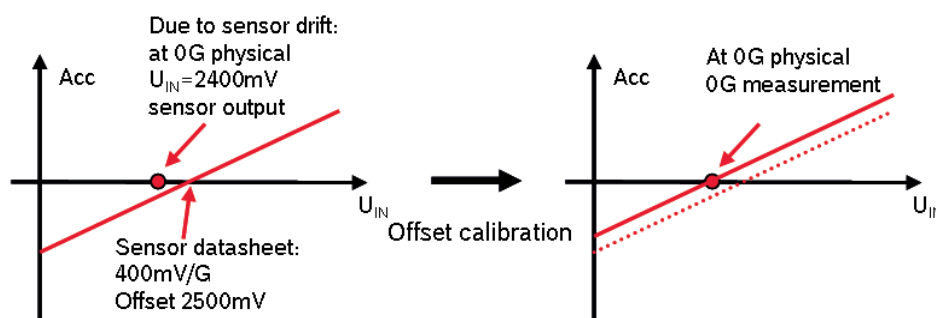

6.2.1 Enable online offset calibration for measurement channel

During creation of the measurement channel

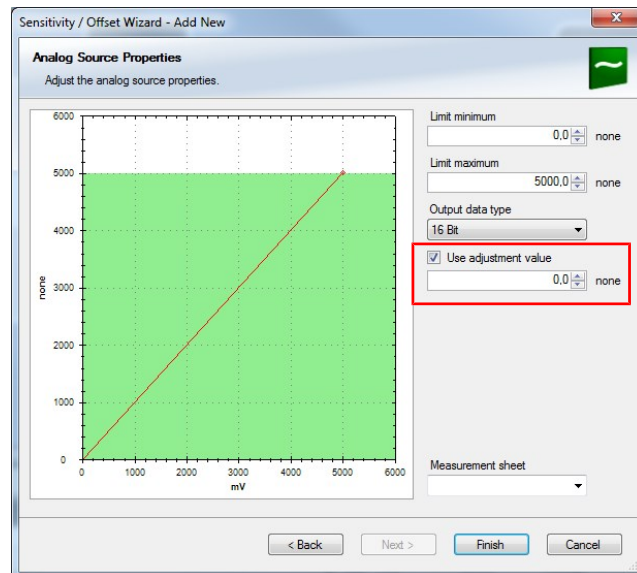

Check box to enable online offset calibration and enter desired physical target value

In the channel view

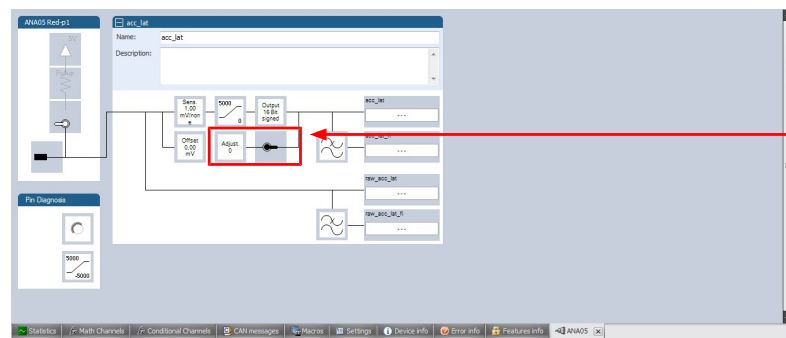

Activate switch to enable online calibration

6.2.2 Performing the online offset calibration

C 70 has to be connected to RaceCon to calibrate the sensor's offset.

1. Apply the desired physical condition to the sensor (e.g. 1 G to an acceleration sensor).
2. Open the measurement channel's online page by double-clicking on the measurement channel name in the Data Area.
3. Enter the physical target value (e.g. 1 G) and press the 'Calibrate' button.

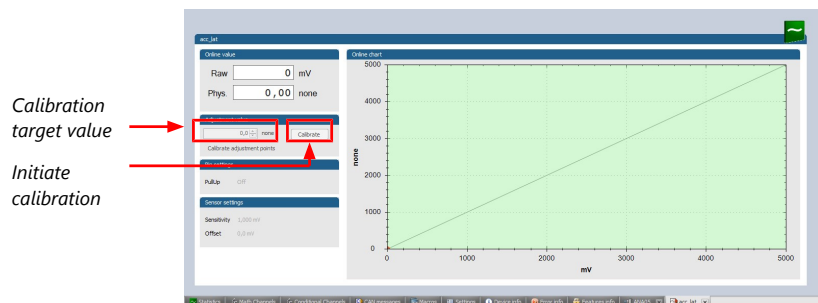

The sensor's offset is now calibrated.

6.3 Online calibration of multipoint adjustment channels

Example: measurement of wheel force

- Physical property 'wheel force' not directly measurable
- Load transfer through suspension kinematics
- Physical value at sensor position defined by vehicle
- Curve definition by online adjustment at vehicle

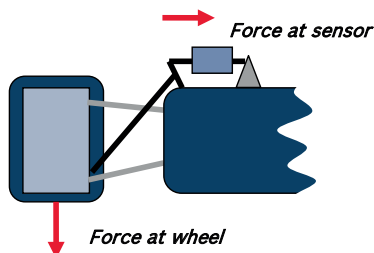

1. Create a multipoint adjustment measurement channel. To create a multipoint channel, see chapter 'Configuring a multipoint adjustment [► 16]'.
2. Download the configuration on the C 70. To connect the C 70 to RaceCon, see chapter 'Setting up a new RaceCon Project [► 51]'.
3. Click on the desired channel in the C 70 Project Tree.
4. Double-click on a measurement channel in the Data Area to open the online view.

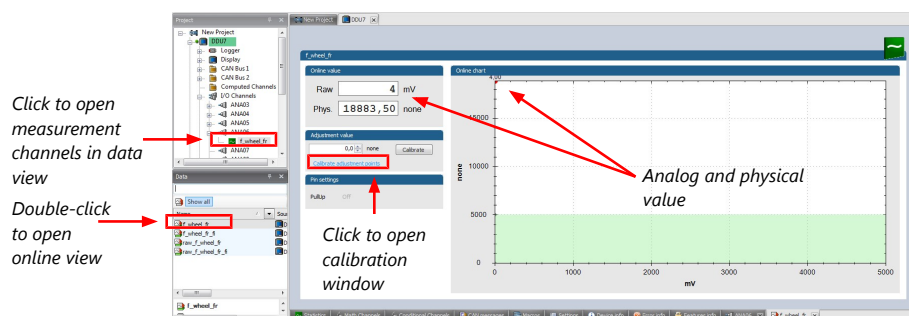

5. Click on 'Calibrate adjustment points' to open calibration window.

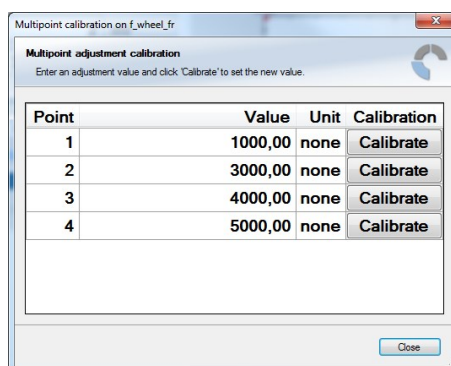

6. Apply the desired physical condition to the sensor (e.g. by applying a force on the wheel).
7. Enter the physical value in the value column of the desired calibration point (e.g. 745 N).

8. Press the 'Calibrate' button of the desired calibration point.
9. Repeat for all curve points.
10. Click 'Close' when done.

The calibration curve is displayed in the online view.

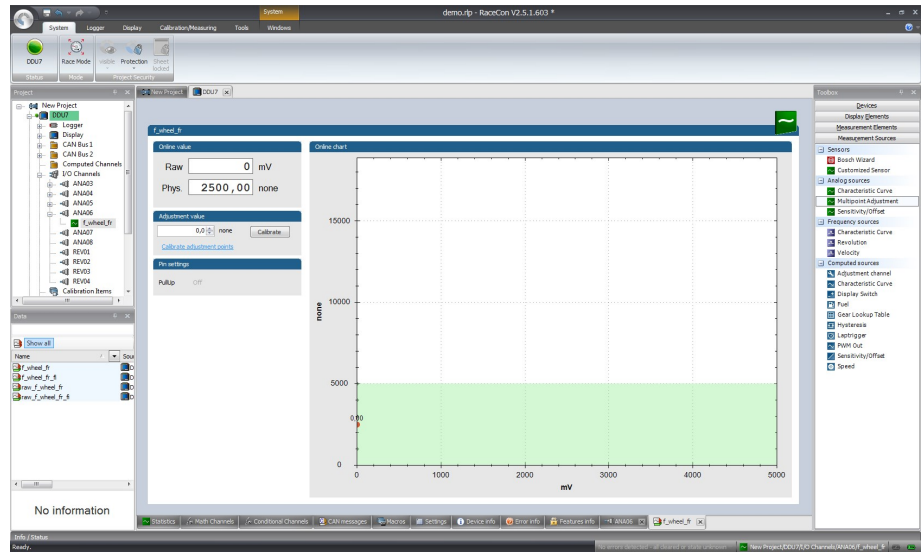

Adjustment points vs. offset adjustment

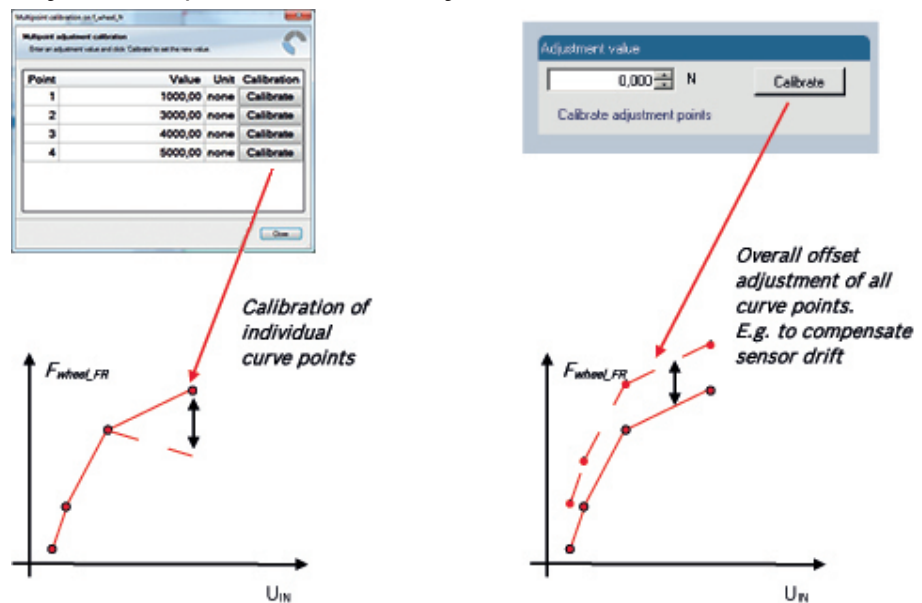

7 Error Memory

In this chapter "Error Memory", a lot of screenshots are created by way of example for DDU 8. Please consider this and replace the product name 'DDU 8' in this case with the name of your product.

7.1 Error memory representation in RaceCon

Bosch Motorsport devices feature an error memory. Information on errors can be visualized via RaceCon (online measurement) or can be transmitted via telemetry.

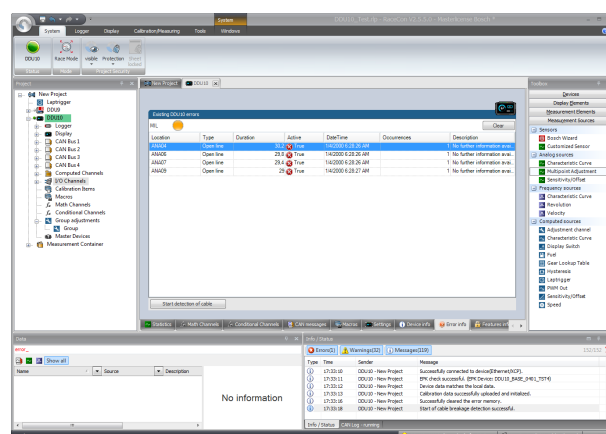

7.1.1 Accessing the memory

The error memory can be accessed as shown in the illustration:

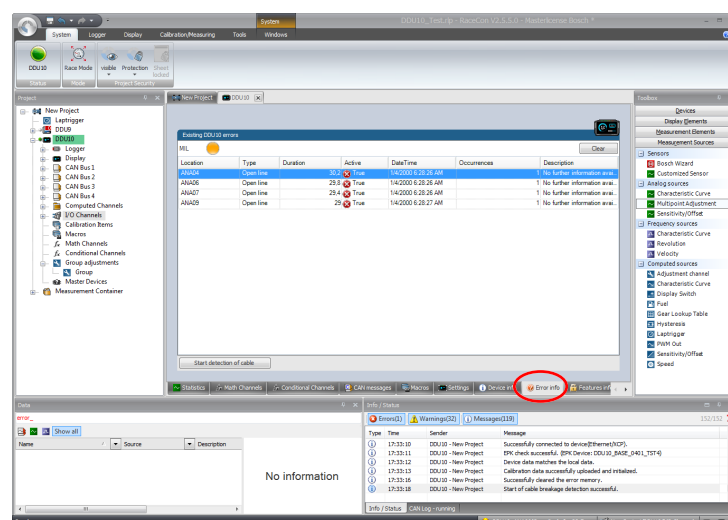

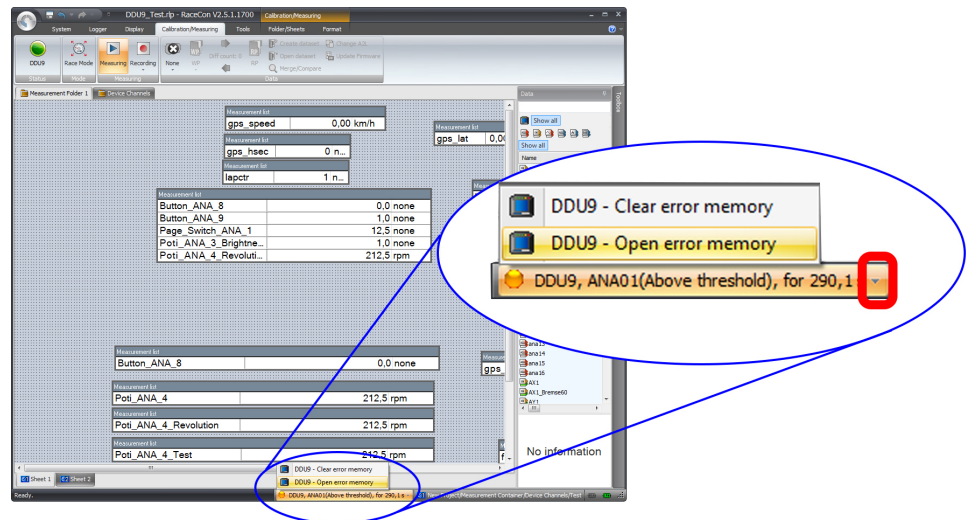

The memory is situated inside the device and is non-volatile. As a consequence, an error which has occurred and has not been cleared by the user will remain in the error memory even after a power cycle. The error state will then reflect if the error is still active or not.

An error is deleted from the list when

- the user actively clears the error memory
- the user updates the firmware

The error memory is not cleared by a configuration download and is not cleared by a power cycle.

7.1.2 Clearing the error memory

There are two ways of clearing the error memory, both are shown in the following illustration:

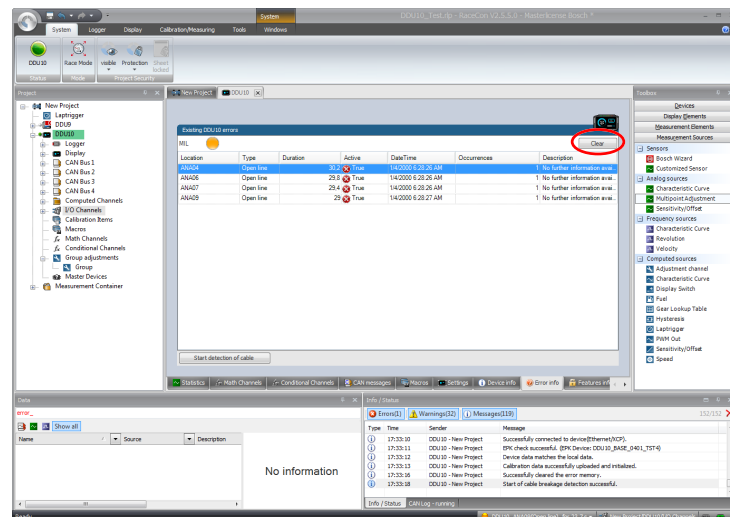

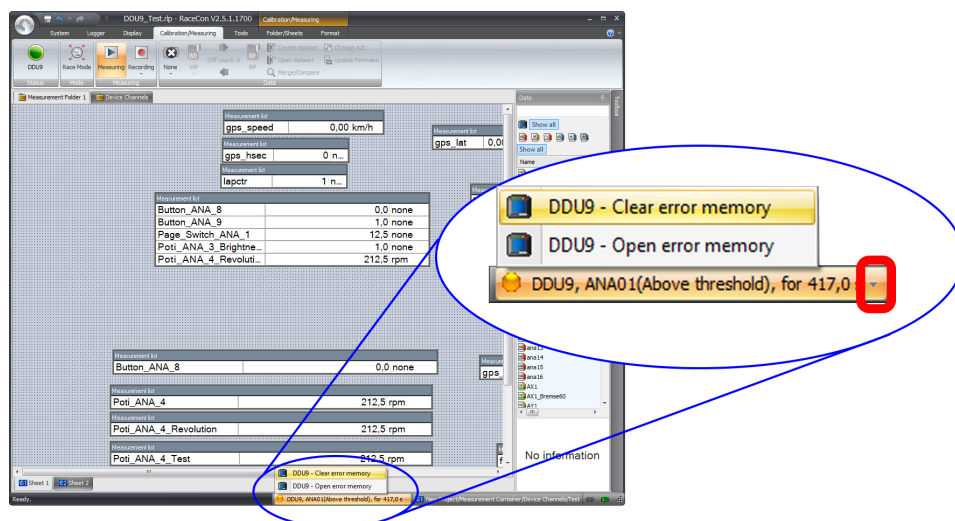

7.2 Information on errors available from the error memory

In general, properties of the error memory and properties of an individual error need to be distinguished.

7.2.1 Error Memory Properties

The following property is available for the error memory itself:

- Error Status (device measurement label “error_state”)
 - 0: no error present in memory
 - 1: at least one inactive error present in memory, no active errors
 - 2: at least one active error present in memory

If displayed in a measurement sheet, this property’s value (0, 1 or 2) is translated into a verbal description:

Measurement list	
error_state	Active error(s) present

It is also represented by a color scheme within RaceCon (provided RaceCon is online with the system):

0 (no error present in memory):

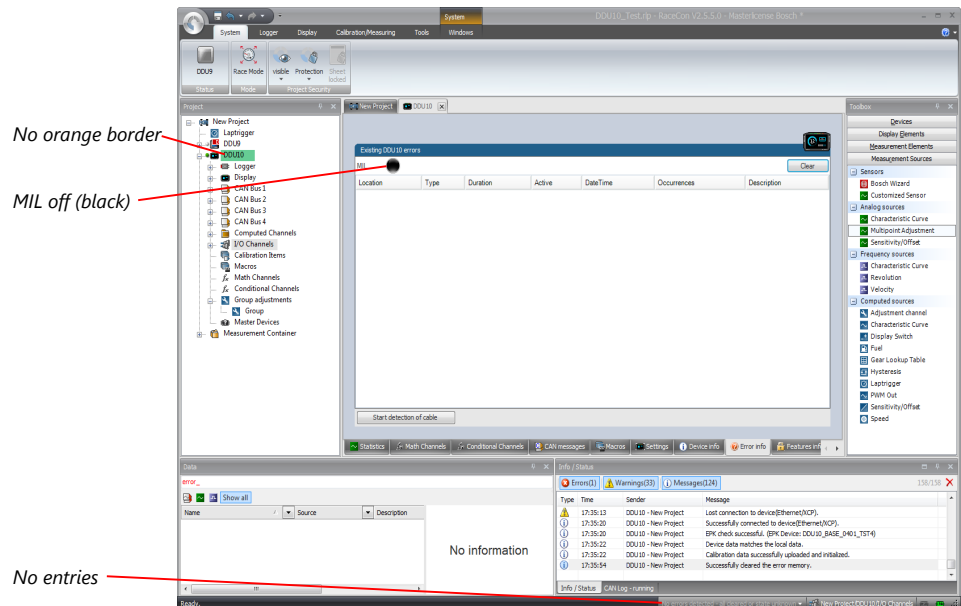

1 (at least one inactive error present in memory, no active errors):

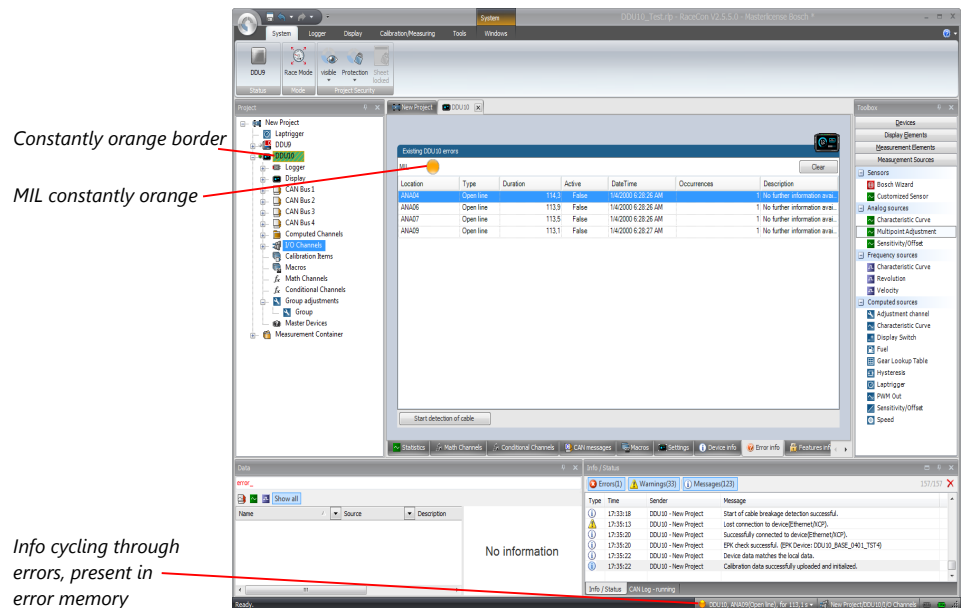

2 (at least one active error present in memory):

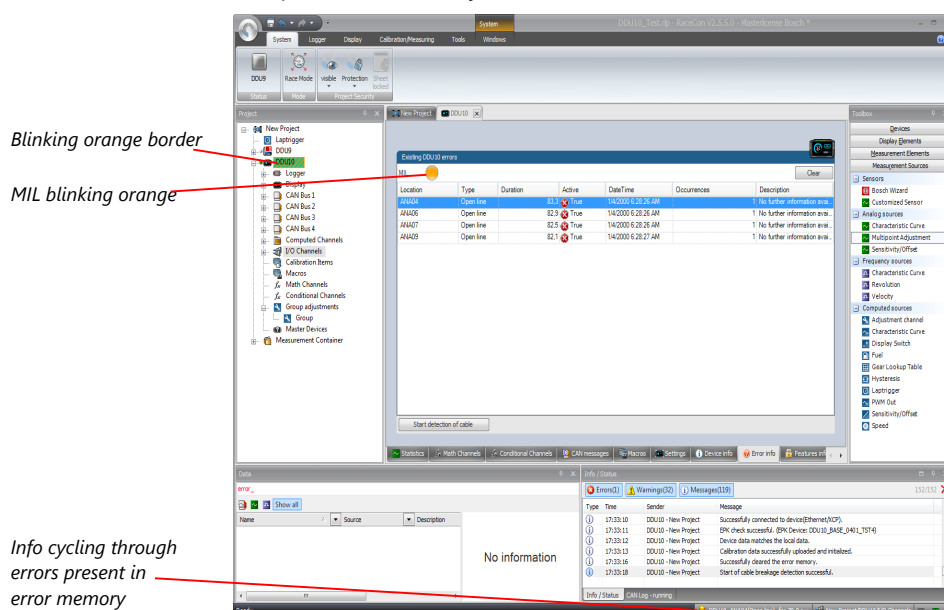

7.2.2 Error Properties

The following channels are recognized and memorized inside the devices:

Data		
err		
Name	Source	Description
error_active_rotate	DDU9	error active rotation. signals if error is present or not
error_location_rotate	DDU9	error location rotation
error_state	DDU9	signals global state of error manager
error_type_rotate	DDU9	error type rotation

- Error type (device label “error_type_rotate”):
e.g. “below_threshold” for a violation of the minimum voltage range defined in the configuration, “shortcut_Batt” for a shortcut to battery voltage etc.
- Error locations (device label “error_location_rotate”):
e.g. “ANA01” for an error concerning the first ANA channel
- Error durations
How long has the error been active? If an error encounters a non-active period before being cleared from the memory and is then detected again, the error duration keeps on accumulating. The number of active periods can be seen from the “number of occurrences”.
- Number of occurrences
How many times has the error been detected since the last time the error memory was cleared.
- Error active state (device label “error_active_rotate”)
All failure modes are continuously diagnosed; any error detected will be written to the error memory. Once an error is detected, it is qualified as “active”.
 - 1 (TRUE) Error was detected in most recent diagnose run (active)

- 0 (FALSE) Error is inactive: error was not detected in most recent diagnostic run, however the error has not been cleared from the memory by the user and remains in the non-volatile memory

The aforementioned channels (error_active_rotate, error_location_rotate, error_type_rotate) are device specific properties (e.g. C 60) and are not related to the complete Race-Con project (e.g. "error no. 3 from the error memory"). Therefore, only one property label is available in each device. The errors from the error memory (possibly more than one error possible per device) share these three labels. The labels cycle through the errors currently present in the memory and represent the respective property of each error periodically.

The following screenshot shows error properties, which can be displayed or logged:

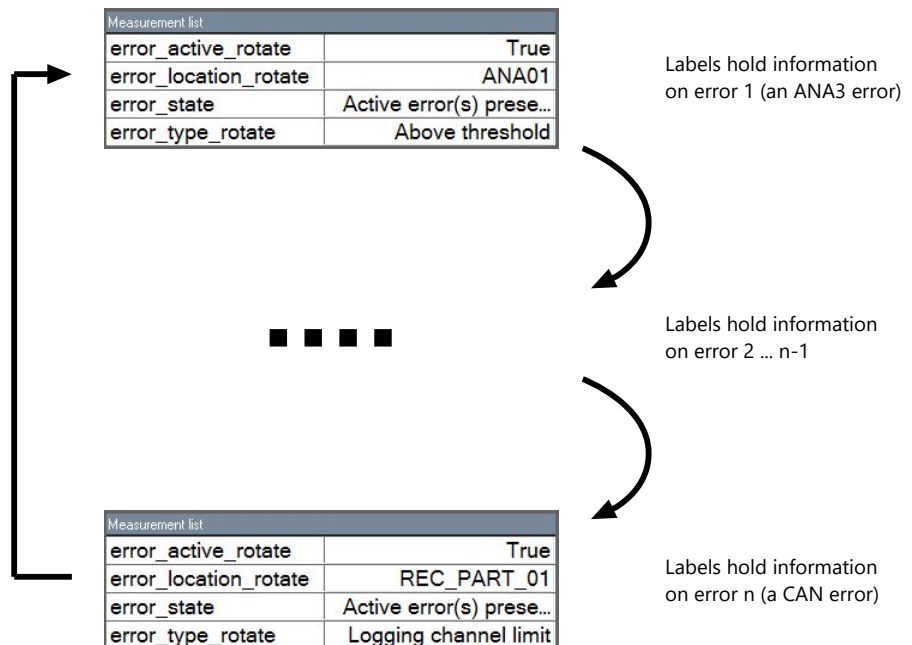

After the last error and its error properties have been displayed, the labels will start again with the first error in the error memory stack and its error properties will be displayed again. Therefore, monitoring these labels over a sufficiently long period provides the information on all individual errors in the error memory.

To understand this behavior, it is recommended to observe the three labels in a measurement sheet (while more than one error is active) and watch the values change periodically:

Measurement list	
error_active_rotate	True
error_location_rotate	REC_PART_01
error_state	Active error(s) prese...
error_type_rotate	Logging channel limit

The verbal representation of the numerical codes of these labels can be visualized in the properties window of the measurement page:

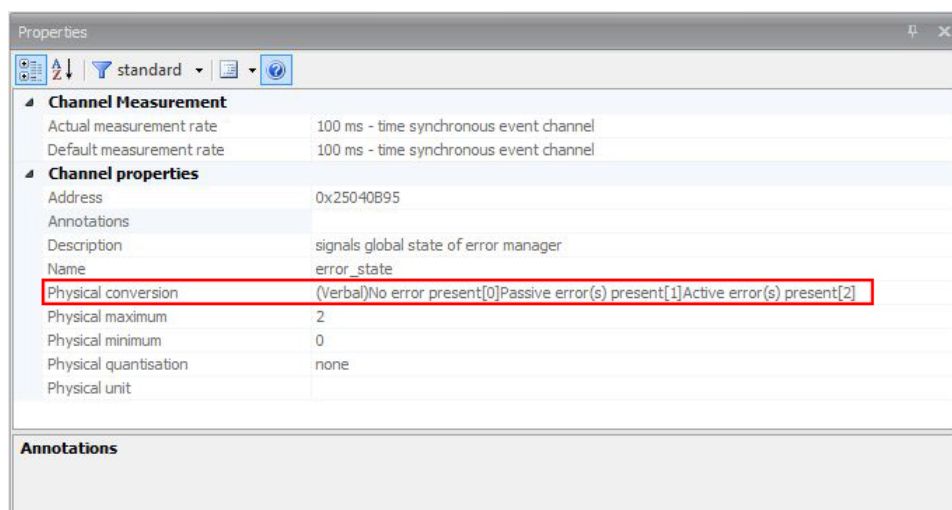

7.3 Analog Input Diagnosis

7.3.1 Monitoring limits / Shortcut Detection / Cable Breakage

The pin diagnosis functionality (check whether measurement is within the desired range) can be activated in the ANA pin setup wizard; to allow for a diagnosis regarding shortcut to ground, shortcut to battery voltage and cable breakage, a minimum / maximum has to be defined.

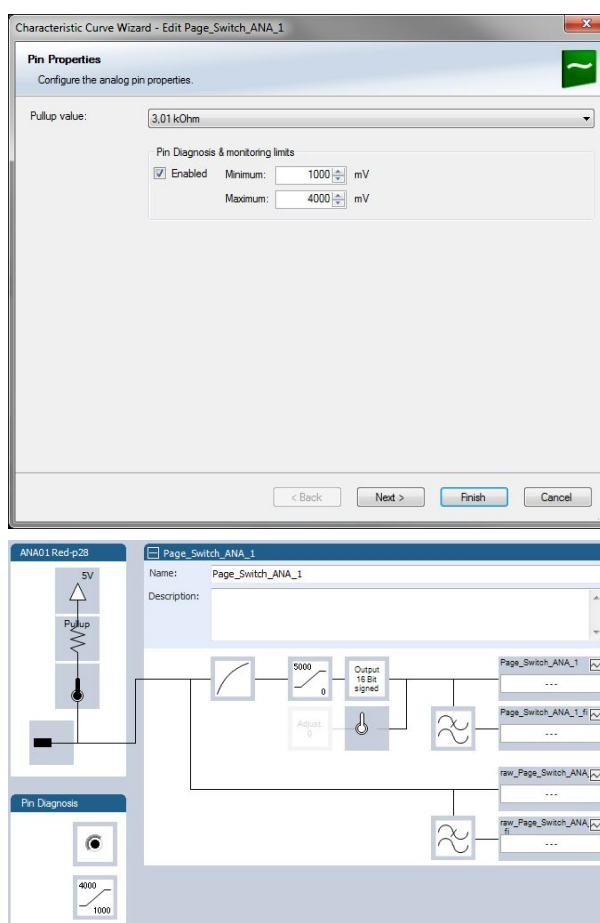

7.3.2 Open Line Detection

The implementation of open line detection consists of pull up resistors being activated and deactivated; evaluating the behavior of the measured value detects cable breakage, regardless of the pull up resistor being activated by the user.

1. Open the Error Memory of the Device.
2. Click "start detection of cable".
3. Check the Error Memory for new fault entries, regarding "Open line errors".

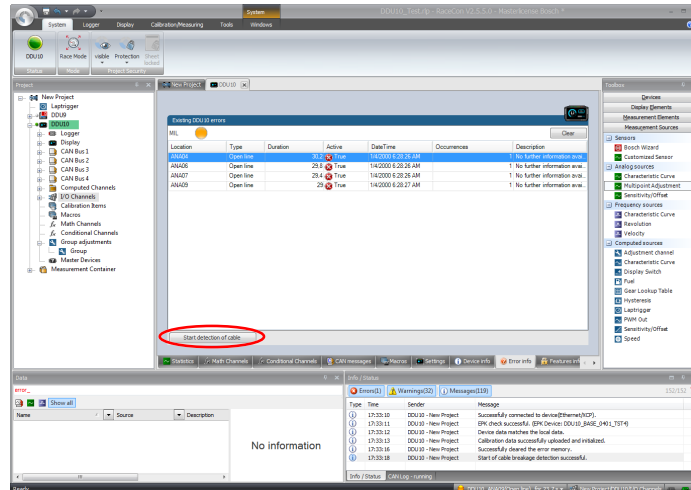

8 Technical Data



The data logger C 70 integrates a programmable data logging system for motorsport applications for a very competitive price. Additional input devices can be connected via Ethernet and CAN buses.

Data Analysis Software WinDarab is available free of charge as "WinDarab V7 free" on our website. The logger can be upgraded to a 2nd logging partition of 1 GB (e.g. for long term recording).

For quick data transfer from the car e.g. during pit stop, data copy to a USB stick is available as an option. The stick is connected to the wiring harness for the C 70.

The device comes with 4 analogue and 4 speed inputs as standard; further 12 analogue inputs are available as optional upgrade.

Processor	667 MHz Dual Core
Converters	8 kHz AD converters with digital low pass filter
Internal power source	Li/Ion capacitor
Configurable math channels	
User configurable CAN in/out messages	
Sampling rate	Max. 1 ms
Online data compression	
Logging rate	Max. 600 kB/s
Recording channels	1,040
Logged data download speed	Max. 1,000 kB/s
Internal storage capacity	3 GB (standard), plus 1 GB (optional)
LTE Ethernet telemetry support, GSM telemetry support	
RS232 for GPS and telemetry	
CCP-Master, data acquisition from ECU that support CAN calibration protocol (optional)	
CAN interfaces	2
Ethernet 100BaseT	2
Laptrigger input	1

RS232	Telemetry, GPS
Configuration via RaceCon	Over Ethernet or MSA-Box II

Mechanical Data

Size	151 x 126 x 25.5 mm
Weight	450 g
Protection Classification	IP54 to DIN 40050, Section 9, Issue 2008
Operating temperature internal	-20 to 85°C
Max. vibration	Vibration profile 1 (see Appendix or www.bosch-motorsport.com)

Electrical Data

Supply voltage	5 to 18 V
----------------	-----------

Inputs

Analog channels	4 standard, additional 12 optional
Input range	0 to 5 V
Resolution	12 bit
Switchable pull up resistor	For all ANA_IN
Wheel speed inputs	4 Hall-effect or DF11, switchable

Outputs

Sensor supply 5 V \pm 1 % (250 mA)	2
Sensor supply 10 V \pm 1 % (250 mA)	1
Sensor supply U_Bat 250 mA	1
Sensor ground	4

Environment

USB Kit	Rugged USB flash drive Bosch File System (BFS) format included, works with Bosch File System (BFS) preformatted USB Flash drive only Adapter cable to USB-Port Adapter for wiring harness SW license USB-Port unlocked
CCP_MASTER	CCP-Master (ASAP2 file from ECU manufacturer required)
FULL_LOG_2	Enable full logging performance of 1 GB partition 2
I_O EXTENS	Enable additional 12 analog input channels

Connectors and Wires

Motorsport connector on logger	AS216-35PN
--------------------------------	------------

Mating connector AS616-35SN	F 02U 000 466-01
--------------------------------	------------------

Pin Configuration

Pin	Name	Comment	Status
1	KL_31		Incl.
2	KL_15		Incl.
3	KL_30		Incl.
4	Rev_In_3	Hall or DF11 switchable	Incl.
5	Rev_In_1	Hall or DF11 switchable	Incl.
6	KL_31		Incl.
7	CAN_2_L	CAN speed selectable	Incl.
8	Ethernet_2_TXP		Incl.
9	Ethernet_2_TXN		Incl.
10	Sens_Power_12V	over current protected	Incl.
11	Rev_In_4	Hall or DF11 switchable	Incl.
12	Rev_In_2	Hall or DF11 switchable	Incl.
13	Laptrigger_In		Incl.
14	CAN_2_H	CAN speed selectable	Incl.
15	CAN_1_H	CAN speed selectable	Incl.
16	Ethernet_2_RXP		Incl.
17	Sens_Gnd_4	fused	Incl.
18	Sens_Power 5V	over current protected	Incl.
19	ANA_IN_3	3.01 kOhm switchable	Incl.
20	ANA_IN_4	3.01 kOhm switchable	Incl.
21	Time_Sync	connection to Bosch ECU	Incl.
22	CAN_1_L	CAN speed selectable	Incl.
23	Com_screen	Ethernet and USB screen	Incl.
24	Ethernet_2_RXN		Incl.
25	Sens_Gnd_3	fused	Incl.
26	Sens_Power 5V	over current protected	Incl.
27	ANA_IN_7	3.01 kOhm switchable	Opt.
28	ANA_IN_1	3.01 kOhm switchable	Incl.
29	USB_Device_DP	to Bosch USB stick	Opt.
30	RS232_TX_Telemetry		Incl.
31	Ethernet_1_TXP		Incl.
32	Sens_Gnd_2	fused	Incl.
33	Sens_Power_10V	over current protected	Incl.
34	ANA_IN_8	3.01 kOhm switchable	Opt.
35	ANA_IN_10	3.01 kOhm switchable	Opt.
36	USB_Device_Gnd	to Bosch USB stick	Opt.
37	USB_Device_DN	to Bosch USB stick	Opt.
38	RS232_RX_Telemetry	e.g. GSM telemetry	Incl.

Pin	Name	Comment	Status
39	Ethernet_1_TXN		Incl.
40	Sens_Gnd_1	fused	Incl.
41	ANA_IN_11	3.01 kOhm switchable	Opt.
42	ANA_IN_9	3.01 kOhm switchable	Opt.
43	RS232_TX_GPS		Incl.
44	ANA_IN_16	3.01 kOhm switchable	Opt.
45	USB_Device_Power	to Bosch USB stick	Opt.
46	Ethernet_1_RXP		Incl.
47	ANA_IN_12	3.01 kOhm switchable	Opt.
48	ANA_IN_6	3.01 kOhm switchable	Opt.
49	ANA_IN_2	3.01 kOhm switchable	Incl.
50	ANA_IN_13	3.01 kOhm switchable	Opt.
51	ANA_IN_15	3.01 kOhm switchable	Opt.
52	Ethernet_1_RXN		Incl.
53	ANA_IN_5	3.01 kOhm switchable	Opt.
54	RS232_RX_GPS	for GPS sensor input	Incl.
55	ANA_IN_14	3.01 kOhm switchable	Opt.

9 Disposal

Hardware, accessories and packaging should be sorted for recycling in an environment-friendly manner.

Do not dispose of this electronic device in your household waste.

11 Starting up

11.1 Before starting

Install the software required C 70 operation. It is developed for Windows system software. Following software versions are used in this manual:

- C 70 setup, configuration and calibration: RaceCon
- Measurement data analysis: WinDarab V7

Set up the 100 Mbit Ethernet connection to the C 70.

- The Ethernet port has 'cable auto crossover' functionality

11.1.1 Setting up a new RaceCon Project

The following screenshot shows an overview of the RaceCon Main Screen with its areas. All (sub-) windows are resizable and dockable. You can find them under the 'Windows' tab.

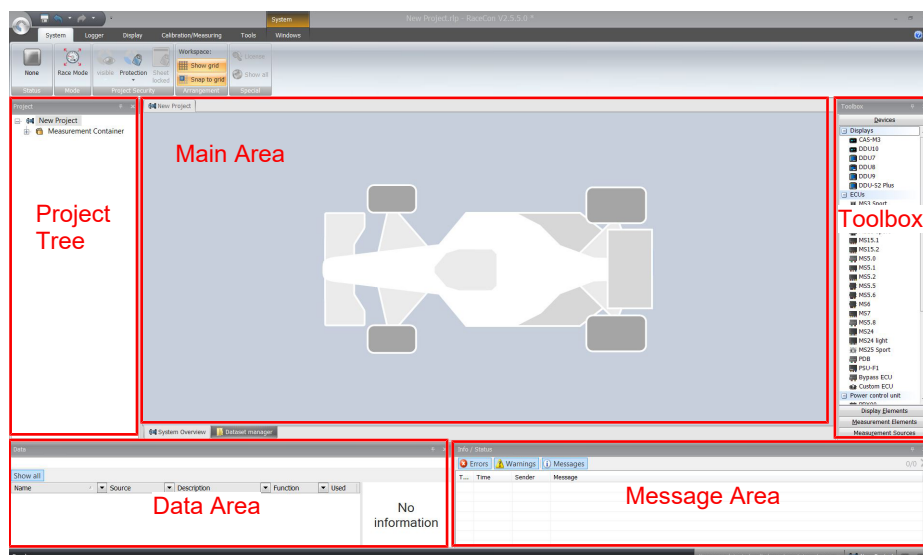

1. Start the RaceCon software.

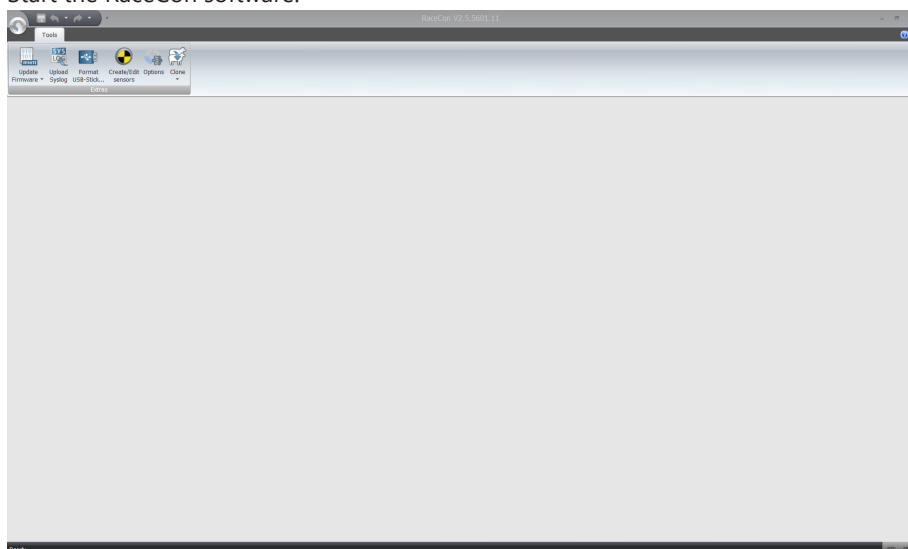

- In the 'File' menu select 'New project' to create a new project.

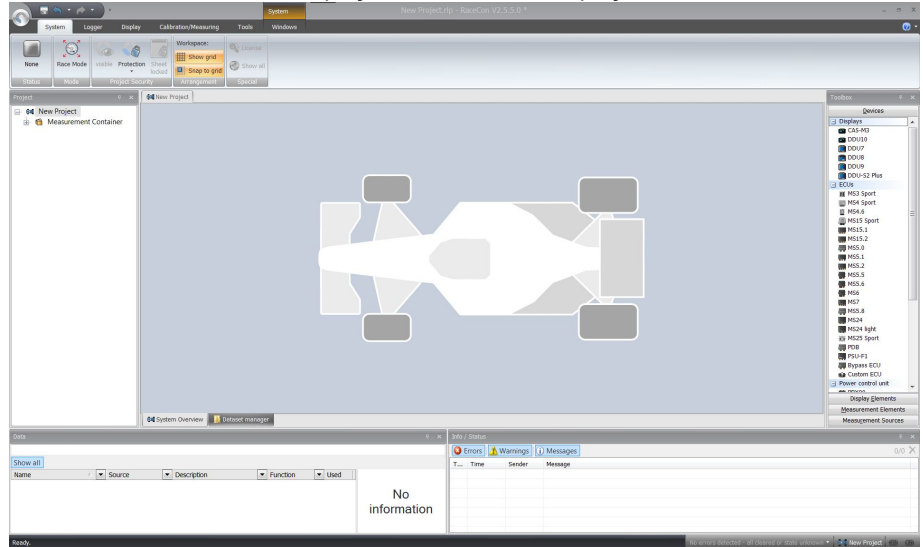

- In the Toolbox select the C 70 and drag it into the Main Area. A pop up window to specify the C 70 program archive appears.

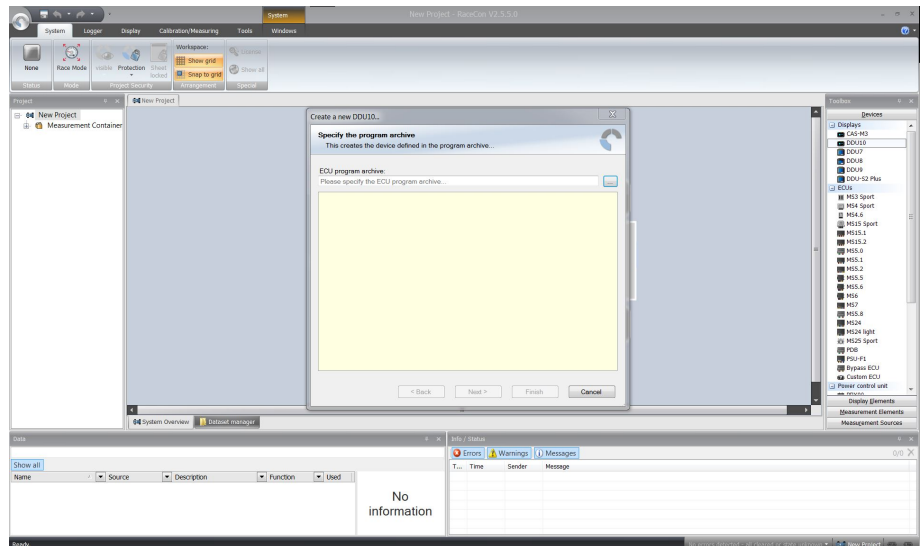

- Download the firmware for the C 70 from www.bosch-motorsport.com.
An information shows if the archive is valid or not.

5. Click 'Next'.

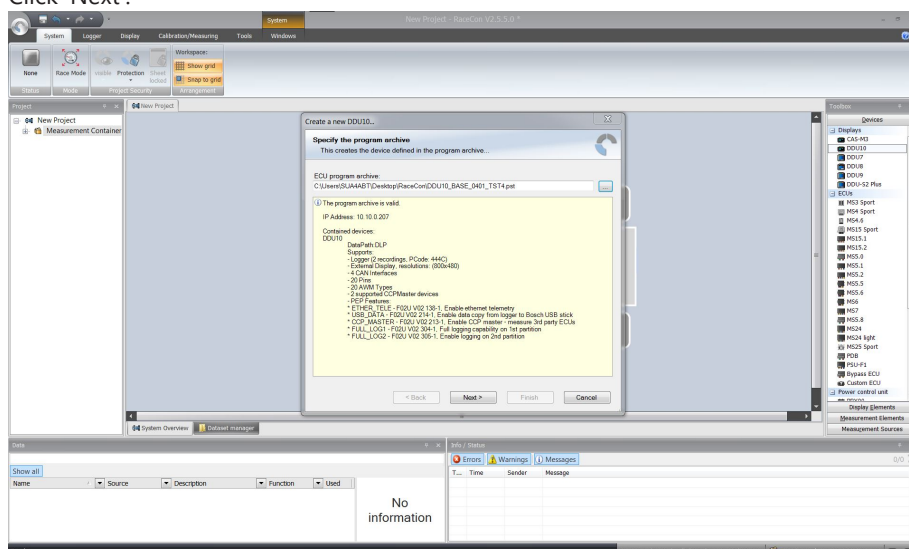

6. Select 'Race track' or 'Testbench' mode according to your application.

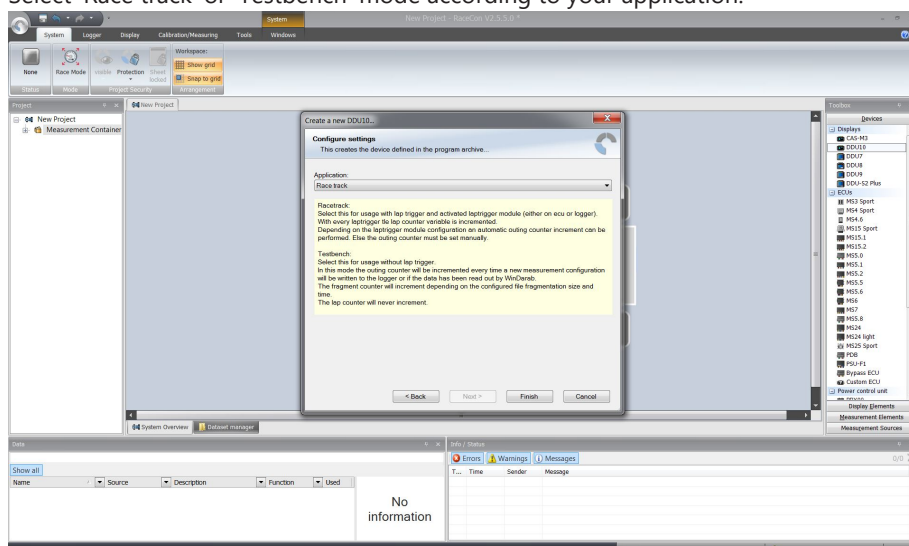

7. Click 'Finish'.

The C 70 is inserted into the project and RaceCon tries to connect to the device.

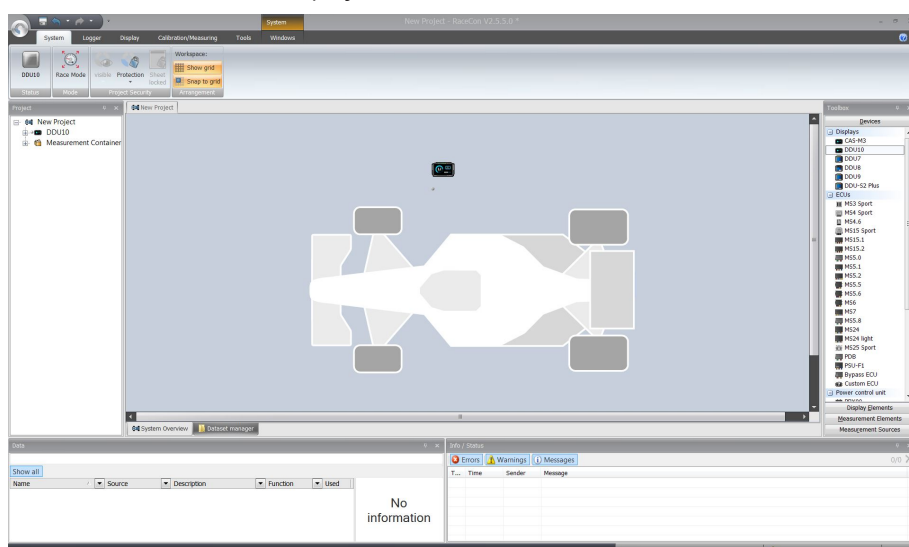

RaceCon detects configuration differences between the C 70 and the RaceCon project and asks for permission for data download.

8. Click 'Yes' to download the configurations to the device or 'No' to continue without downloading the data.

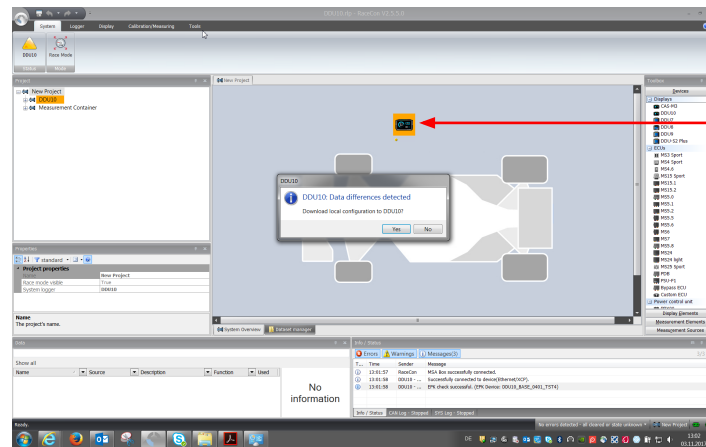

Successful ethernet connection, DDU "talks" to PC

If the device turns red, you might need to do a firmware update on the device. For more information see chapter "Firmware update [▶ 102]".

The download starts and the C 70 carries out a reset.

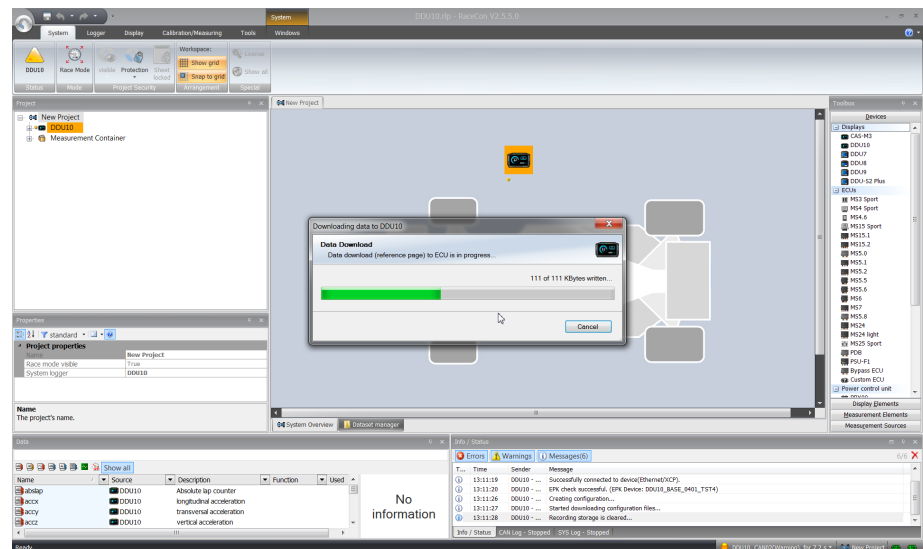

After the reset, RaceCon reconnects to the C 70. Local configuration on both the PC and C 70 match (indicated by green background and dot). The C 70 is now connected to RaceCon.

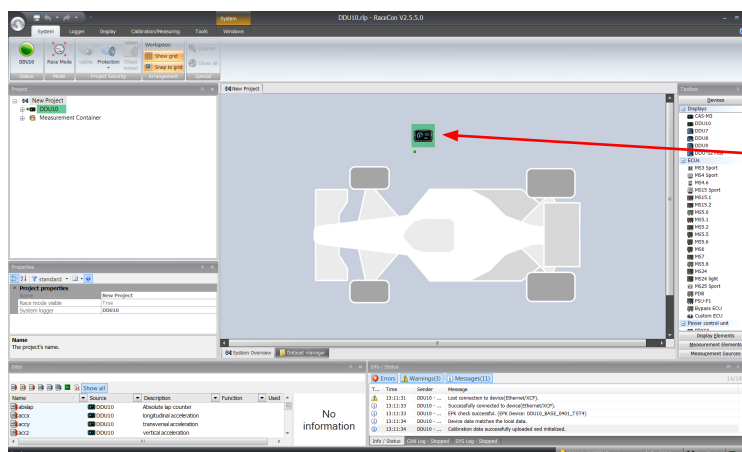

Green background and dot indicate matching configuration

For further information on the color indication, see chapter “Color indication”.

11.2 Feature activation

- Optional software feature packages are available for the C 70 .
 - All software feature packages can be purchased prior to delivery or after you have received your device.
 - If you have purchased an optional software feature package, it must be activated before it becomes operational.
 - The feature activation status is stored permanently in the device and requires activating once only.
 - As the activation key is device specific, a key delivered with one C 70 does not work on any other C 70 .
 - When purchasing a software feature package, you have to tell Bosch the ECU ID code. The ECU ID code is device specific and can be found in the ‘features info’ window, shown in the screenshots below.
 - If you have not purchased an optional software feature package, the next steps can be skipped.
1. Ensure a connection to the device.
 2. To activate a feature, double-click on ‘C 70’ in the Project Tree.
 3. Click on the ‘Features info’ tab in the Main Area.

1st: Double-click on DDU

2nd: Click on 'Features info'

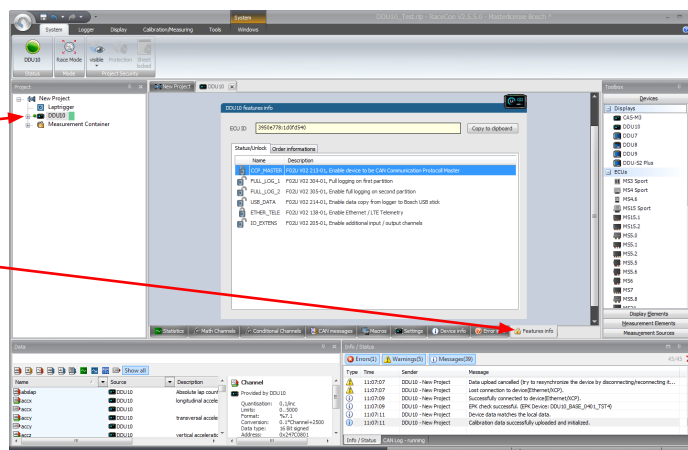

The ‘C 70 features info’ window appears.

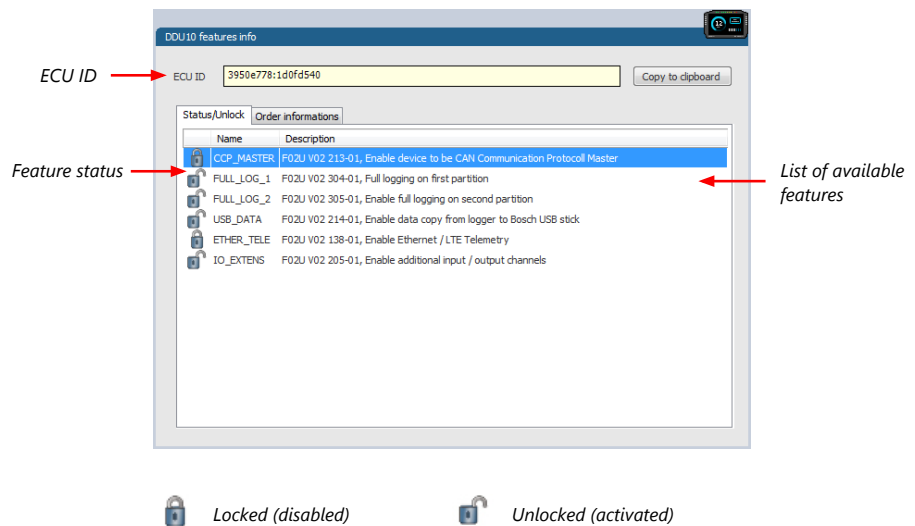

4. Double-click on the feature you want to activate. A feature unlock window appears.

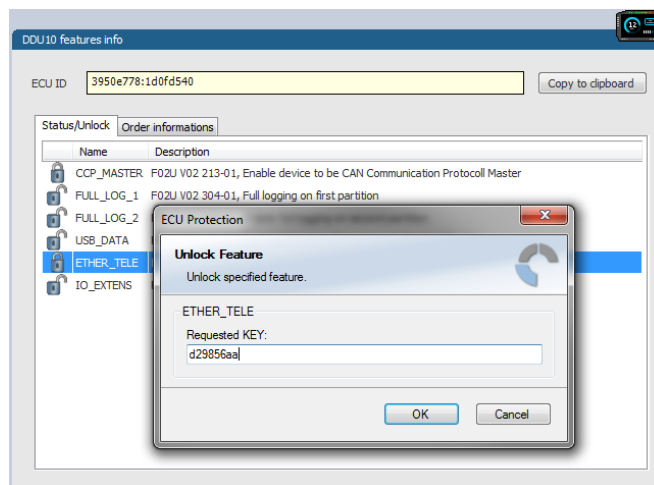

5. Enter the activation key you received for this feature on this device and click 'OK' when done. The feature's status changes to 'unlocked'.

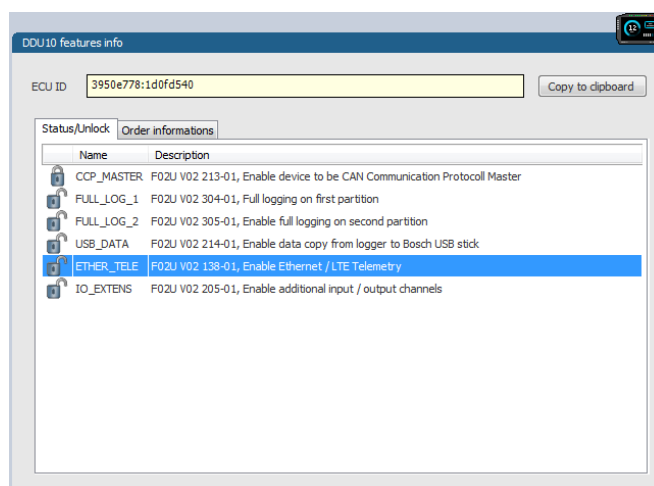

6. Perform these steps to activate other features you purchased.
7. Switch the car's ignition off and on again to cycle the power of C 70.

11.3 First recording (Quick Start)

This chapter explains the configuration of the recording of the battery voltage channel. See chapter 'Recording [▶ 73]' for a detailed instruction to configure recordings.

1. Click on the 'Logger' tab to go to the page 'Logger'.
2. Use the search bar in the 'Data' window, to search for 'ub' (measurement channel for battery voltage).

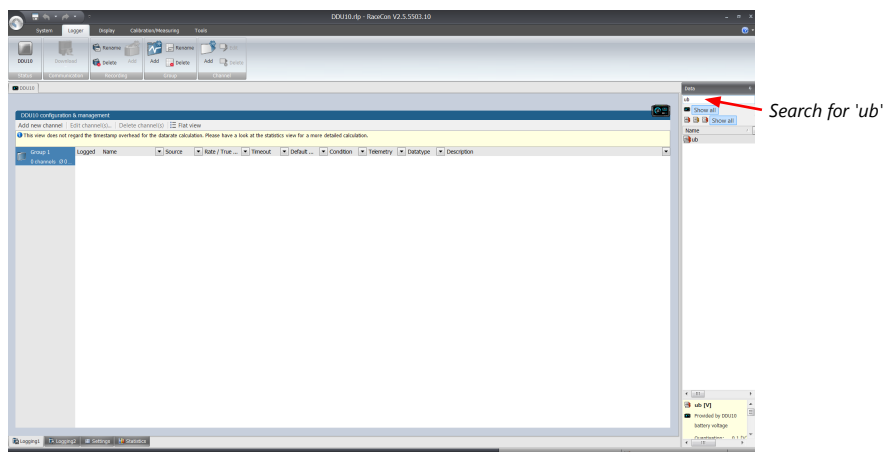

3. Drag and drop the 'ub' measurement channel into the recording area.

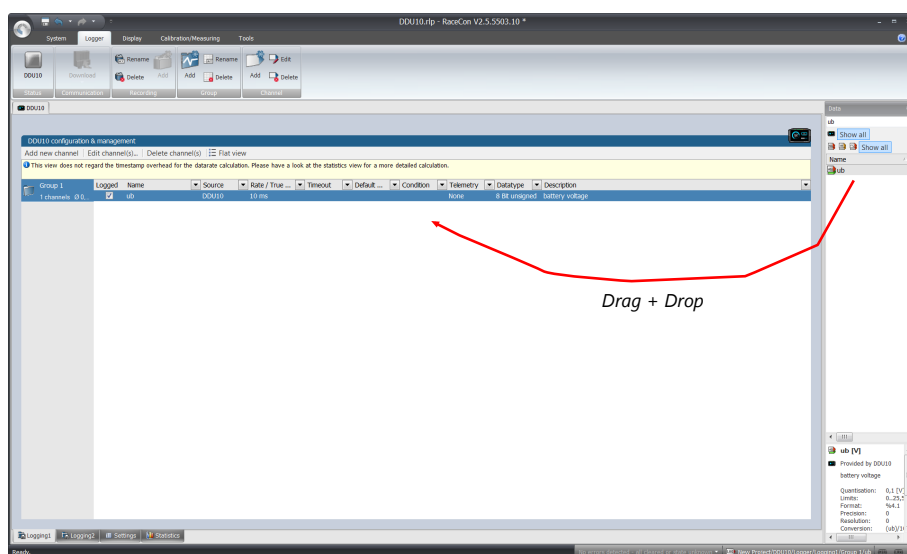

4. Click on the 'Download' button in the upper left corner.
The configuration download starts and the C 70 carries out a reset.
Now you can find the 'ub' measurement channel in the 'Data Area'.

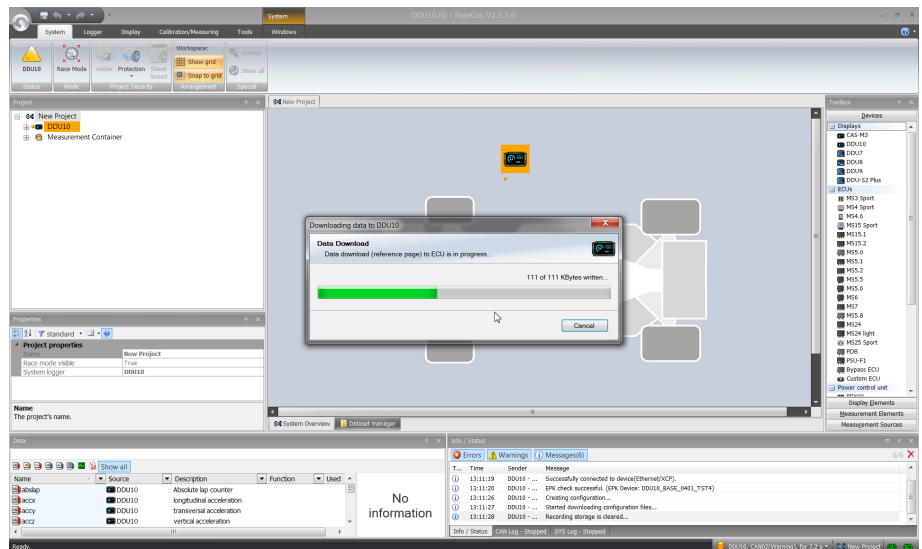

As we did not define global start conditions, recording starts immediately.

5. Start the WinDarab software.

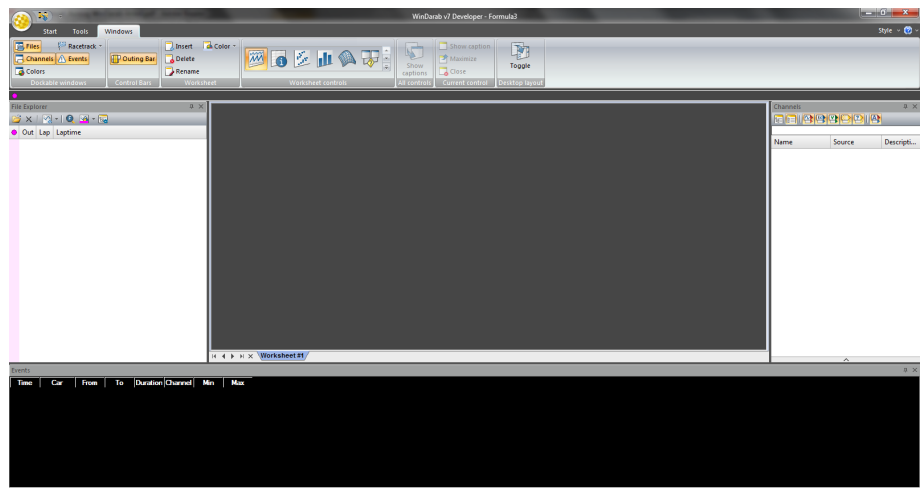

6. Disconnect the C 70 network cable.
7. Click on the 'Read Data from Logging Device' icon.
8. Choose your logger and click 'OK' when done.

Click
'read data from
logging device'

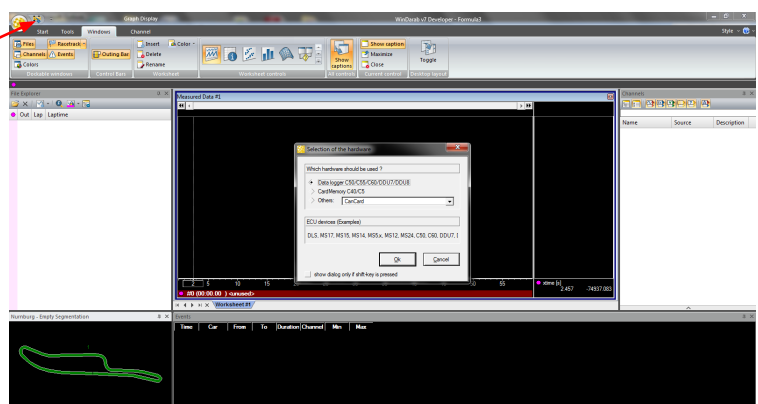

The 'Data Logger Import' dialog opens.

**NOTICE**

Refer to the WinDarab V7 manual for instructions on how to use the 'Data Logger Import' dialog and for more detailed descriptions and instructions.

9. Choose the device and the IP address for the device.
10. Click 'Apply changes' when done.

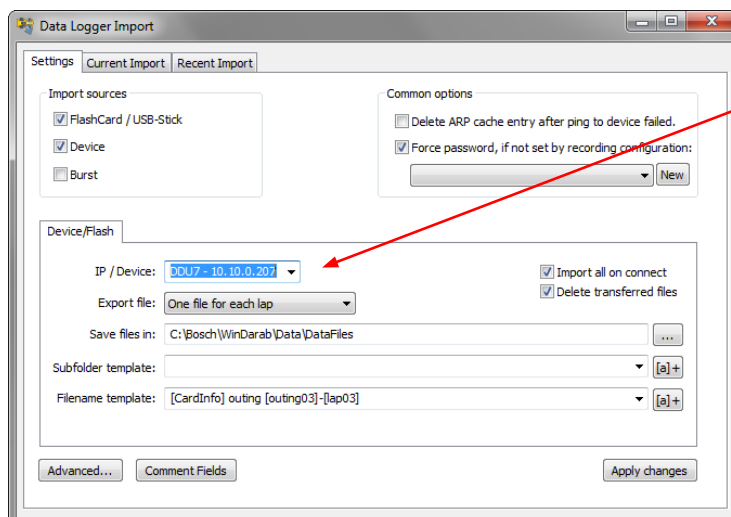

11. Connect the C 70 network cable.
12. Click on the 'Current Import' tab.
13. Click on 'Import' in the lower right corner.

If the 'Import all on connect' box is checked, the data transmission from the C 70 starts automatically. Measurement files are stored automatically in the folder defined under 'Settings'.

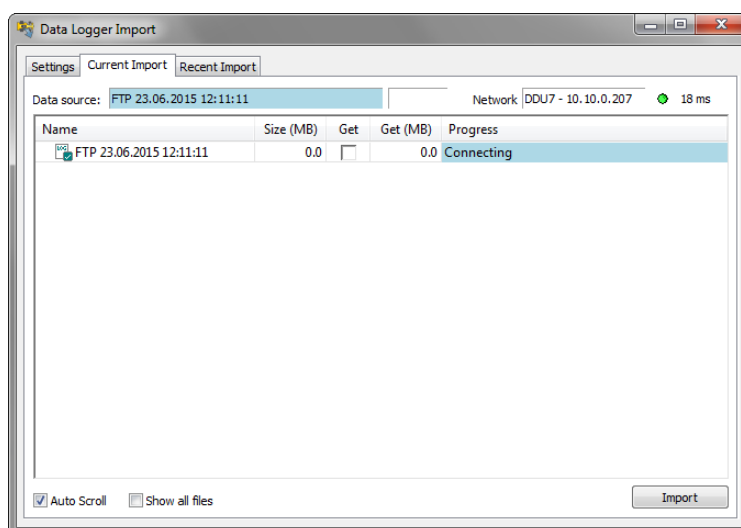

14. Click on 'Close' when the transmission has finished.
15. Click on the Start button and choose 'Open measurement file'.
16. Select the measurement files from the storage folder.
17. Click on 'Open'.
18. Click on 'New Desktop' to open a new measurement data window.

19. Drag the 'ub' measurement channel from the channel list and drop it into the measurement data window. The 'ub' measurement channel's graph is displayed.

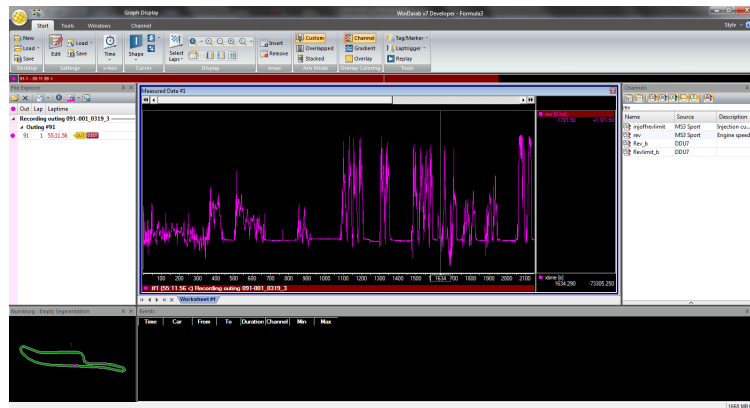

11.4 Set time and date

The C 70 is equipped with a real time clock which is supplied by an internal accumulator. Once this accumulator is charged correctly by 12 V supply of the display, 'Date & Time' can be programmed by RaceCon.

Reassure that the time is set correctly, if the device has not been used for more than two weeks.

1. Connect the C 70 to the PC.
2. Click on the 'Set date' button in the 'System' tab menu.

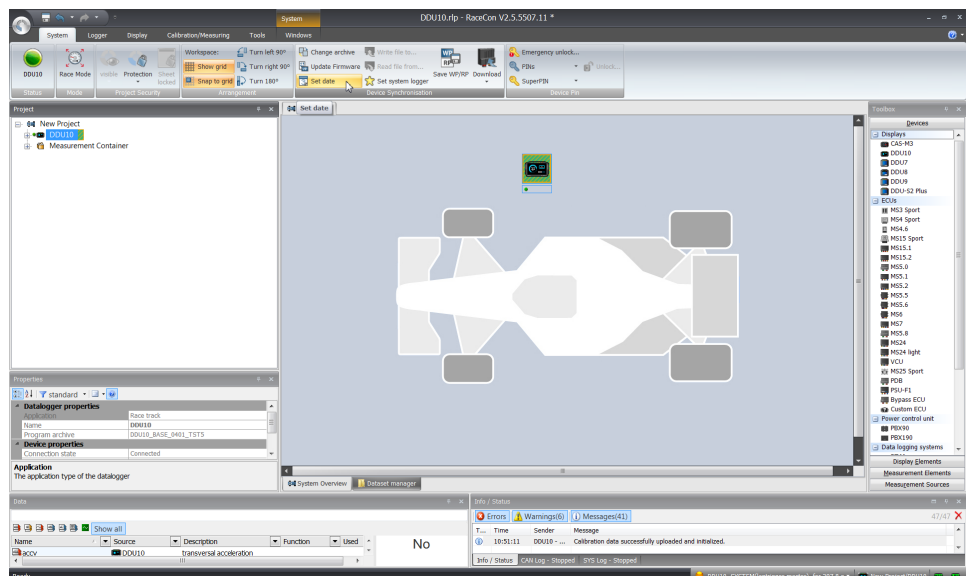

3. Alternatively, click on 'Set Date & Time' in the context menu of the device.

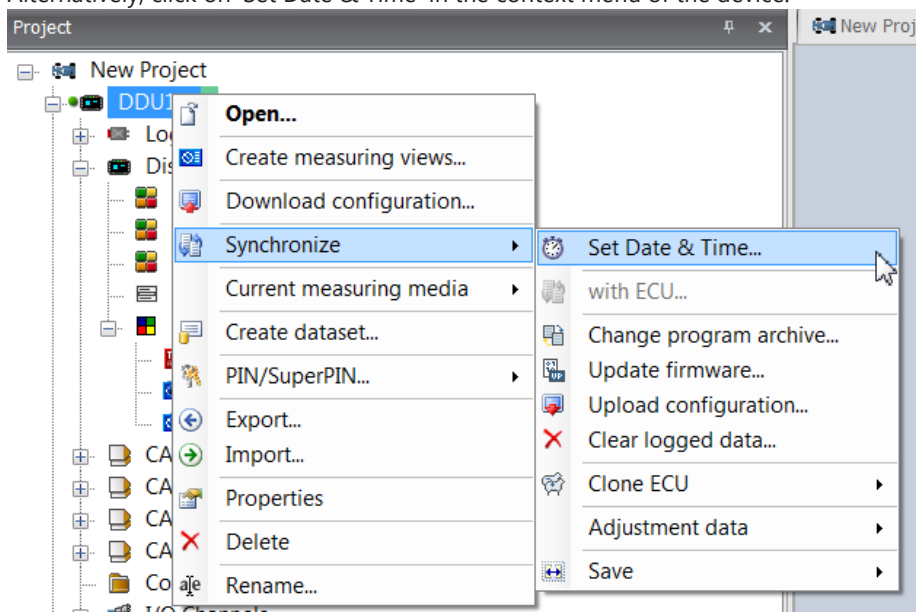

A 'Set Date & Time' menu opens

4. Set the current local date and time as coordinated universal time.
5. At 'Set a specific date & time' click and type on the value you want to change, or choose from the dropdown menu.

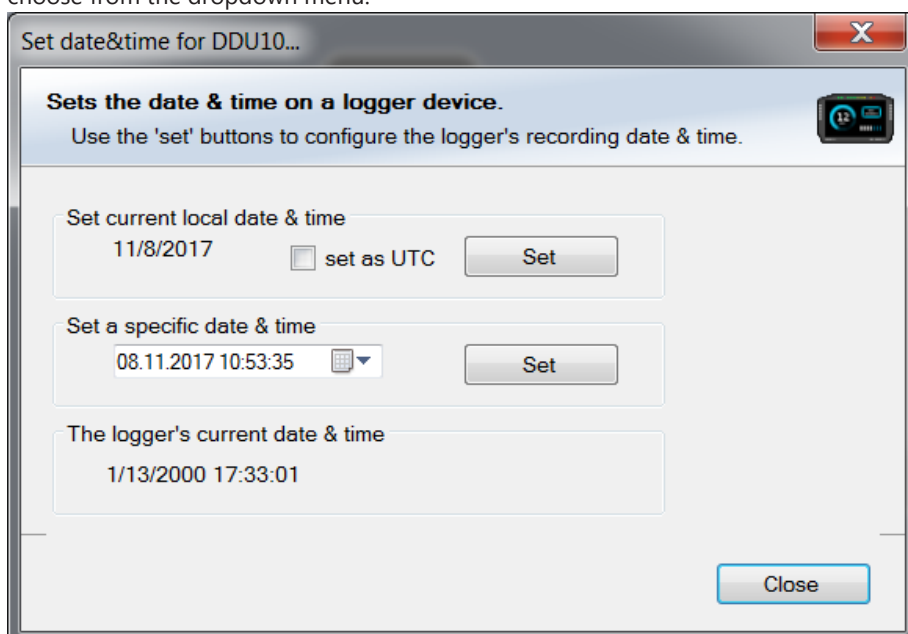

12 CAN Bus

The C 70 has four fully configurable CAN buses. Two of these are available as an upgrade.

- Baudrate (250 kbaud , 500 kbaud, 1 Mbaud)
- 11 Bit or 29 Bit identifiers
- Input configuration: Read messages from CAN bus and convert to C 70 measurement/display variables. CAN bus supports row counter configuration.
- Output configuration: Write RaceCon measurement variables to CAN messages, output frequency and row counter are configurable, CAN gateway functionality (transfer from one bus to another).

12.1 CAN bus trivia

CAN message

- 11 Bit (standard) or 29 Bit (extended) identifier
- Up to 8 bytes of data payload

CAN bus

- Needs termination resistors (60 Ohm) in wiring harness
- All devices connected to the bus, must use identical data rate
- Configuration of bus data rate in the 'CAN messages overview' menu. To access the menu, double-click on one of the CAN bus items of the project tree (1 MBaud, 500 kBaud, 250 kBaud).

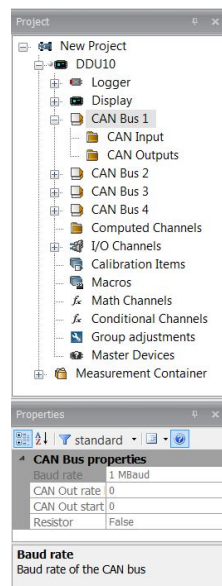

CAN item drop-down menu

Click with the right mouse button on the desired CAN bus to open the CAN bus drop-down menu.

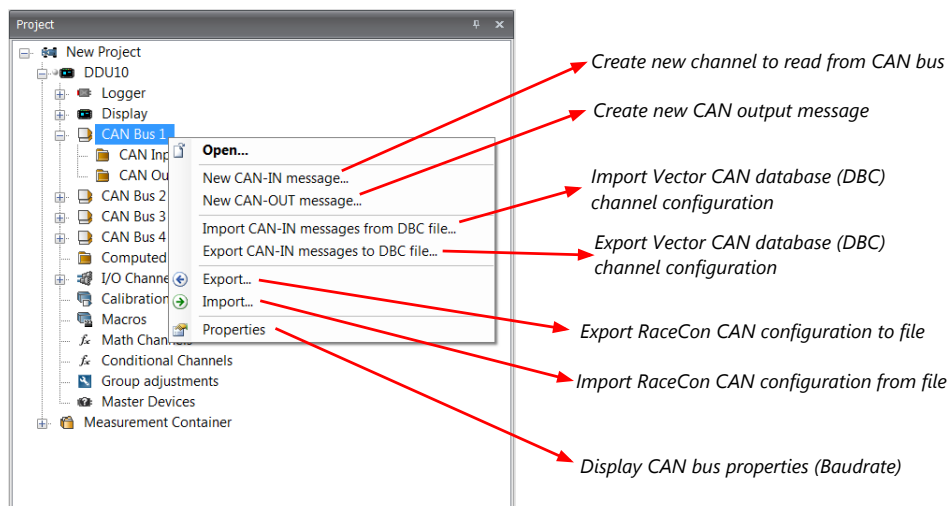

12.2 CAN input

12.2.1 Create new CAN Input channel

1. Double-click on any CAN bus item, to open the "CAN messages overview".
2. Select 'Add CAN-IN' and choose the desired CAN bus for the new input channel.

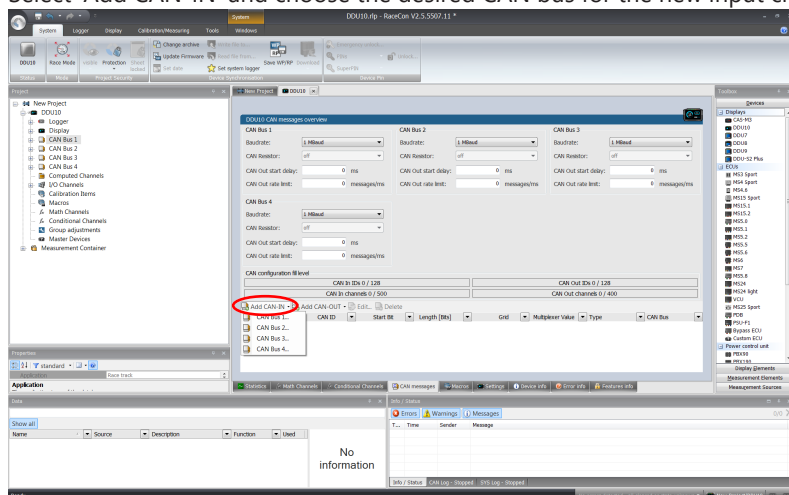

A CAN channel configuration window opens.

3. Insert the name and description of the channel.

New CAN-IN message
Configure the new CAN-IN message and an optional multiplexer.

Name: p_oil
Description: engine oil pressure

CAN ID: 0 hex ☐ Extended
Timeout: 0 ms Default value: 0 raw

Measured Value
Value: --- none Raw: ---

☐ Use Multiplexer
Representation: Byte Value: 0
Start: 0 Length: 1
Type: Unsigned Endianness: Big

Data
Representation: Byte Length: 1
Start: 0 Type: Unsigned Endianness: Little

Conversion
Factor: 1.0 none/Bit Minimum: 0.0 none
Offset: 0.0 none Maximum: 255.0 none
Unitgroup: none ☐ Adjust automatically
Unit: none

Measurement Sheet
Select one, or enter a new name: The CAN-IN message will be added for measuring in the specified sheet.

OK Cancel

4. Click 'OK' when done.

The channel is listed in the Data window.

DDU10 CAN messages overview

CAN Bus 1
Baudrate: 1 Mbaud
CAN Resistor: off
CAN Out start delay: 0 ms
CAN Out rate limit: 0 messages/ms

CAN Bus 2
Baudrate: 1 Mbaud
CAN Resistor: off
CAN Out start delay: 0 ms
CAN Out rate limit: 0 messages/ms

CAN Bus 3
Baudrate: 1 Mbaud
CAN Resistor: off
CAN Out start delay: 0 ms
CAN Out rate limit: 0 messages/ms

CAN Bus 4
Baudrate: 1 Mbaud
CAN Resistor: off
CAN Out start delay: 0 ms
CAN Out rate limit: 0 messages/ms

CAN configuration III level

CAN In IDs 1 / 128		CAN Out IDs 0 / 128	
CAN In channels 1 / 500		CAN Out channels 0 / 400	

Add CAN-IN Add CAN-OUT Edit... Delete

Name	CAN ID	Start Bit	Length [Bits]	Grid	Multiplexer Value	Type	CAN Bus
p_oil	0x0	0	8			- CAN In	CAN Bus 1

Statistics Math Channels Conditional Channels CAN messages Macros Settings Device info Error info Features info

CAN channel configuration

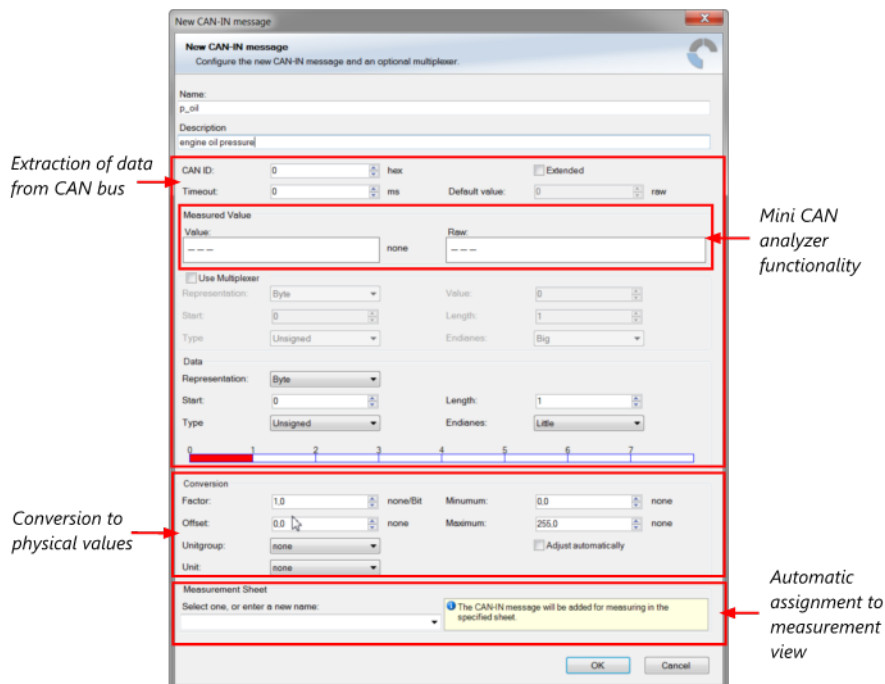

Extracting data from CAN bus

Representation: Byte

Some CAN devices need to be addressed by a byte represented CAN channel. The address can be assigned in this window and is illustrated by a bar graph.

The screenshot shows the 'Edit CAN-IN message' dialog box. The fields are annotated as follows:

- a)** Points to the 'CAN ID' field, which is set to 0. The 'Extended' checkbox is unchecked.
- b)** Points to the 'Timeout' field, which is set to 0 ms. The 'Default value' is 0 ms, and the 'Raw' checkbox is unchecked.
- c)** Points to the 'Use Multiplexer' checkbox, which is checked. Below it, the 'Representation' is set to 'Byte', 'Start' is 0, 'Length' is 1, 'Type' is 'Unsigned', and 'Endianness' is 'Little'.
- d)** Points to the 'Data' section, which has the same settings as the 'Measured Value' section: 'Representation' is 'Byte', 'Start' is 0, 'Length' is 1, 'Type' is 'Unsigned', and 'Endianness' is 'Little'.
- e)** Points to the bargraph at the bottom, which shows the assignment of bytes. The first byte (0) is highlighted in orange, and the rest are in red.

At the bottom of the dialog, there is a 'Measurement Sheet' section with a dropdown menu and a message: 'The CAN-IN message will be added for measuring in the specified sheet.' There are 'OK' and 'Cancel' buttons at the bottom right.

- a) Enter CAN message ID. If extended IDs (29 bit) are used, check the box.
 b) If replacement values are used, specify timeout period and raw value.
 c) If a multiplexer (row counter) is used, check the box.
 d) Enter data position, length and format.
 e) The bargraph shows assignment of the bytes.
 - Red colored fields show the assignment of the data bytes.
 - Orange colored fields show the assignment of the multiplexer bytes.

Representation: Bit

Some CAN devices need to be addressed by a bit represented CAN channel. The address can be assigned in this window and is illustrated by a matrix table.

- a) Enter CAN message ID. If extended IDs (29 bit) are used, check the box.
 b) If replacement values are used, specify time-out period and raw value.
 c) If a multiplexer (row counter) is used, check the box.
 d) Enter data position, length and format.
 e) The bargraph shows the assignment of the bits.
 - Red colored fields show the assignment of the data bits.
 - Orange colored fields show the assignment of the multiplexer bits.

Conversion to physical values

- a) Enter factor (gain) for conversion to physical value.
 b) Enter offset for conversion to physical value.
 c) Select type of physical value.
 d) Select unit of physical value.
 e) Enter minimum physical limit of the channel. (for manual setup)
 f) Enter maximum physical limit of the channel. (for manual setup)
 g) Check the box to automatically adjust the limits of the channel.

Special features

CAN analyzer functionality

This functionality is only available, if a MSA-Box (I or II) is used to connect the C 70 to the PC. Choose the CAN bus that is connected to the MSA-Box to display the raw value and the converted physical value here.

Automatic creation of online measurement sheets

The CAN channel can be automatically inserted into a measurement sheet. Insert a name for a new sheet or select an existing sheet from the list box.

For an online view of the value measured by the C 70 , insert the channel in an online measurement sheet which is described in the chapter Setting up an online measurement [► 28].

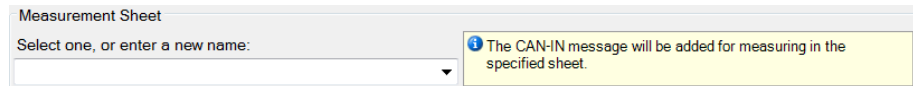

12.2.2 Import a CAN database (DBC) file

1. Right-click on CAN Input of desired bus (CAN1 or CAN2).
2. Select 'Import DBC file' from menu.

A file browser opens.

3. Select DBC file to import and click 'OK' when done.

A channel import window opens.

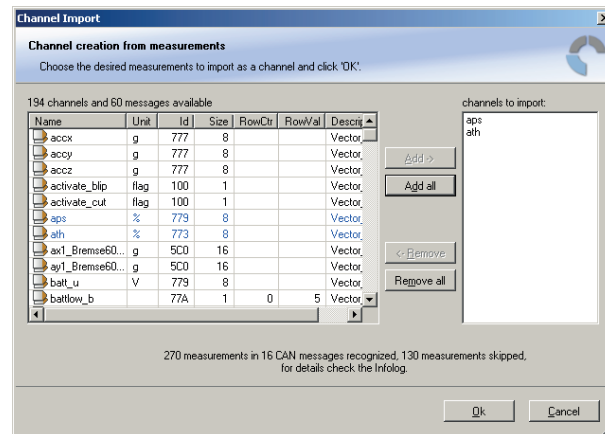

4. Select desired channels on the left and use the 'Add' button to add them to import list.
5. Click 'OK' when complete.

The channels are inserted in the Data window.

12.3 CAN output

12.3.1 Create a new CAN output message and channel

Double-click on any CAN bus item, to open the "CAN messages overview".

1. Select 'Add CAN-OUT' and choose the desired CAN bus for the new output channel.

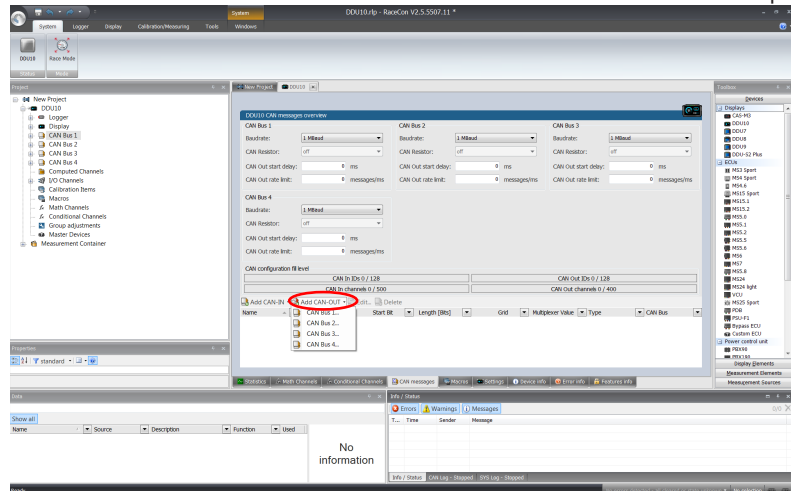

The 'New CAN-OUT message' window opens.

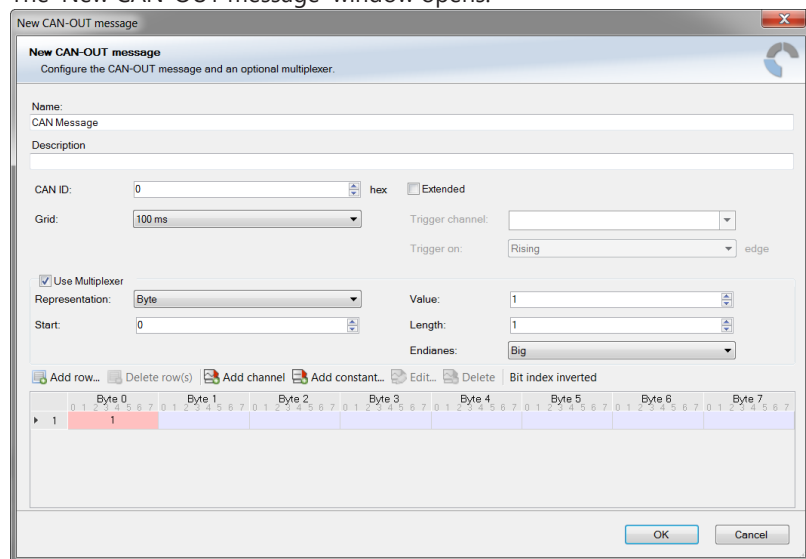

2. Enter name of message, description, CAN-Id and Grid (output interval). Optionally, specify a multiplexer.

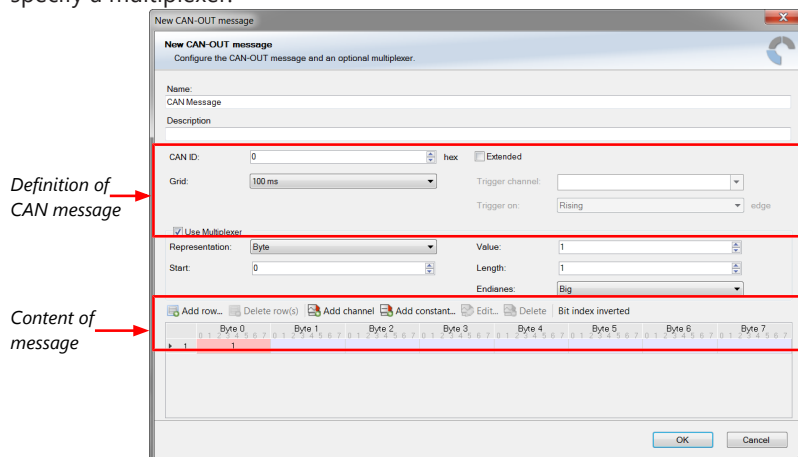

3. Click on 'Add channel' or 'Add constant', this opens the 'Add new CAN out channel' window.

- Select the desired measurement channel and specify the message settings.

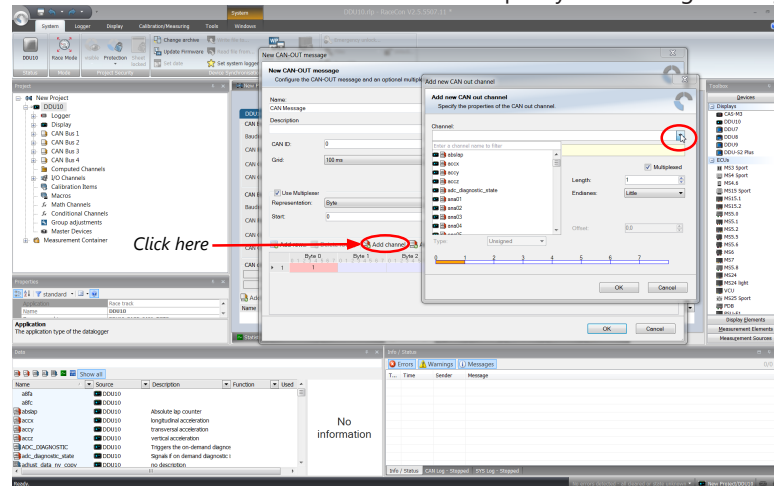

The measurement channel is now assigned to the CAN message.

12.3.2 Add CAN out constant

To send a constant value on the CAN, perform the following steps:

- Create a new CAN output message or edit an existing message.
- Click 'Add constant'. The 'Add new CAN Out constant' window appears.
- Define the name of the constant, the required value in hex and define the CAN channel settings.
- Click 'OK' when done.

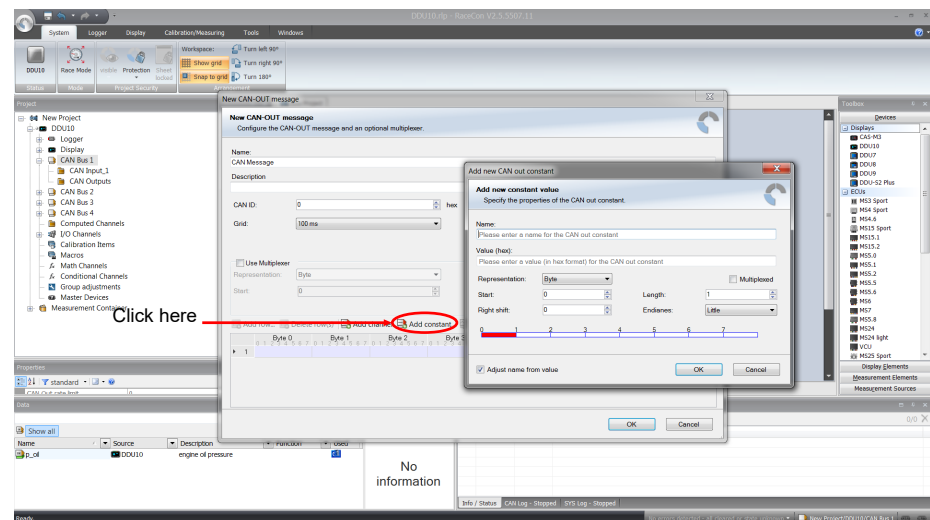

12.4 Multiplexer

Row counter concept

If certain channel messages are not time-critical and can be imported or exported slowly, you can use a multiplexer to put several channel messages on one message identifier.

- Re-use (multiplex) of message identifiers by splitting it into several rows.
- Every row is assigned to a unique value of the multiplexer.
- One byte of message contains row counter.

- 7 bytes payload remaining. A multiplexer does not have to consist of one byte only, it can consist of several bytes as well as single bits.
- Position of row counter is configurable.

To use a multiplexer perform the following steps:

1. Double-click on any CAN bus item to open the “CAN messages overview”.
2. Select ‘Add CAN-IN’ and choose the desired CAN bus for the new input channel.
3. Check the box ‘Use Multiplexer’ and configure the multiplexer for the new CAN-IN channel.

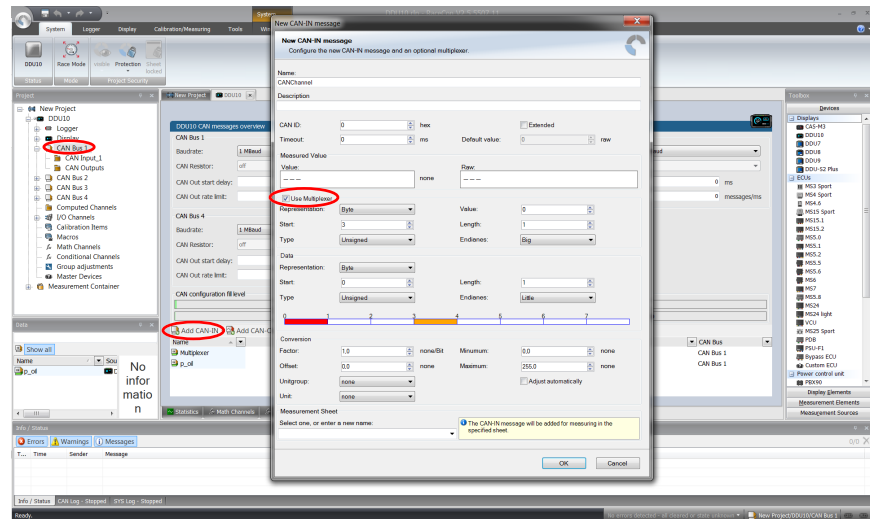

4. To configure the multiplexer for a CAN-OUT channel, select ‘Add CAN-OUT’.
5. Check the box ‘Use Multiplexer’ and click on the button ‘Add row...’ to split the message identifiers into several rows.
6. Click on one row and select ‘Add channel’ to assign a channel to the row.

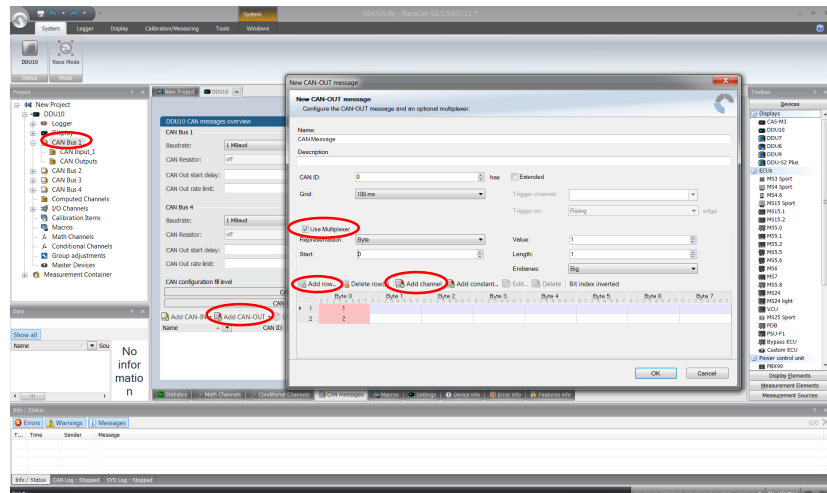

The ‘Add new CAN out channel’ dialog opens.

7. Select a channel and configure it. To assign it to the row selected before, check the box ‘Multiplexed’.
8. To move the channel message, change the “Start” value or click and hold the green field in the “Add new CAN out message” window.
9. Click ‘OK’ when done.

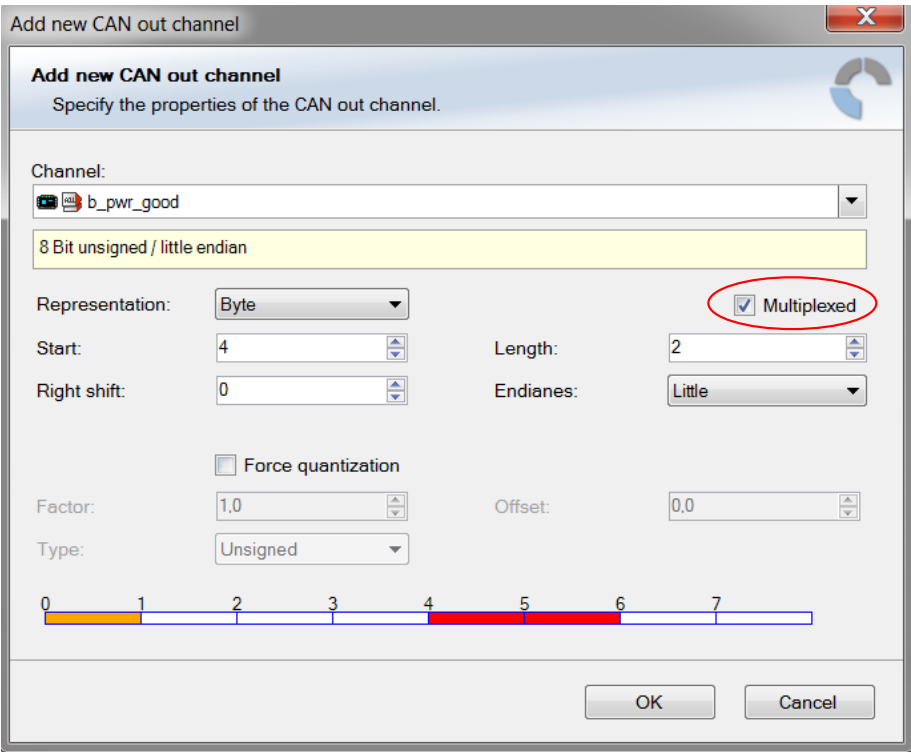

- 10. The channel message is assigned to the selected fields.
- 11. Click 'OK' when done.

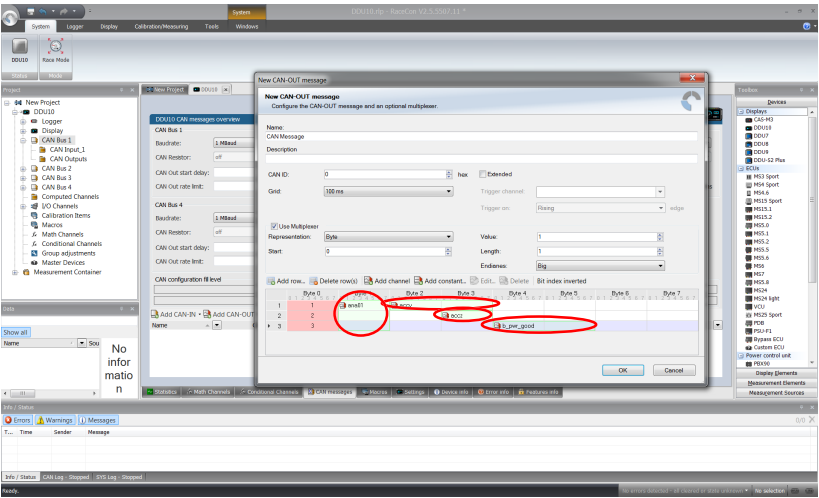

	Byte 0	Byte 1	Byte 2	Byte 3	Byte 4	Byte 5	Byte 6	Byte 7
0x100	0	p_oil		t_oil				
0x100	1	s_dam_fl		s_dam_fr				
0x100	2	s_dam_rl		s_dam_rr				

Message Row Payload Area
Id Counter

13 Recording

13.1 Features

- Synchronized recording of C 70 analog and digital input channels, C 70 internal measurement channels, ECU data, Data from external sensor interfaces
- Up to two independent recordings
- Measurement rate 1 ms to 1 s
- Two global start conditions (thresholds)
- Up to 16 measurement conditions (fast-slow-switches)

13.2 Configuration of recordings

1. Expand the list of 'Loggers' by clicking on '+' in the C 70 Project Tree.

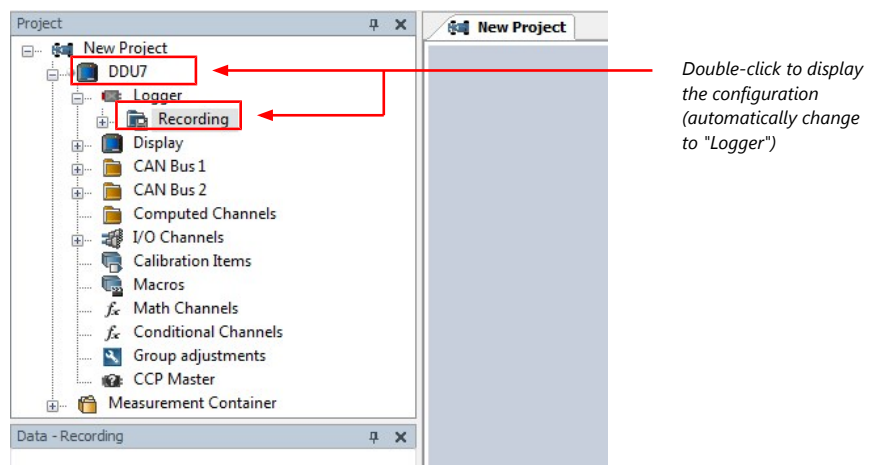

2. Double-click on 'Recording' in C 70 Project Tree. The recording configuration is displayed in the Main Area.

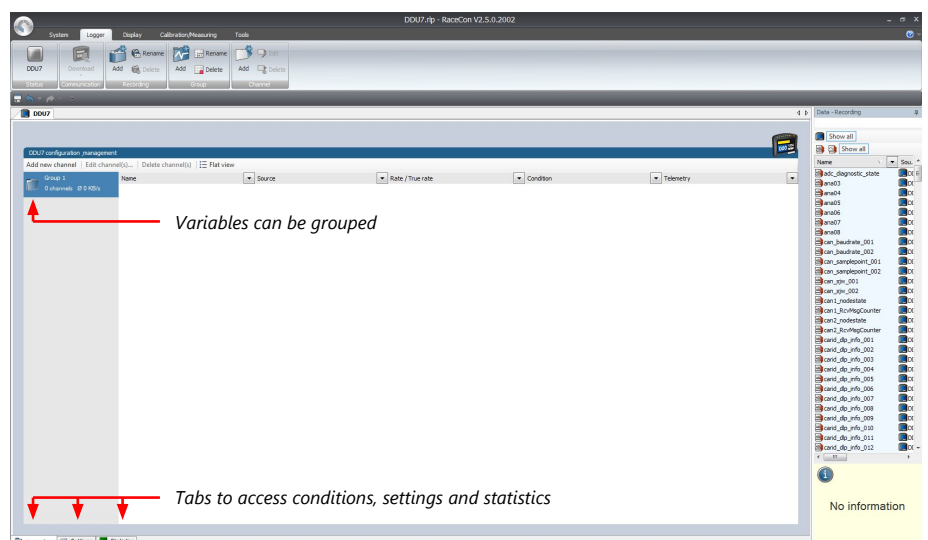

3. To add measurement channels to a recording, click 'C 70' in the C 70 Project Tree. In the Data Area, the measurement channels are displayed.
4. Drag and drop desired measurement channels into recording group.

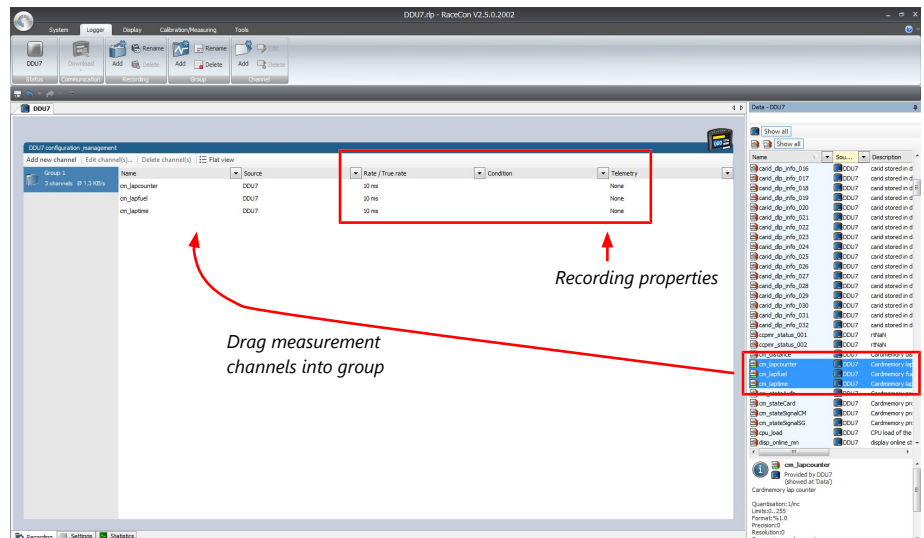

5. To edit channel's settings, mark the channel(s) and click 'Edit Channel'. An 'Edit Recording Channels' window opens.

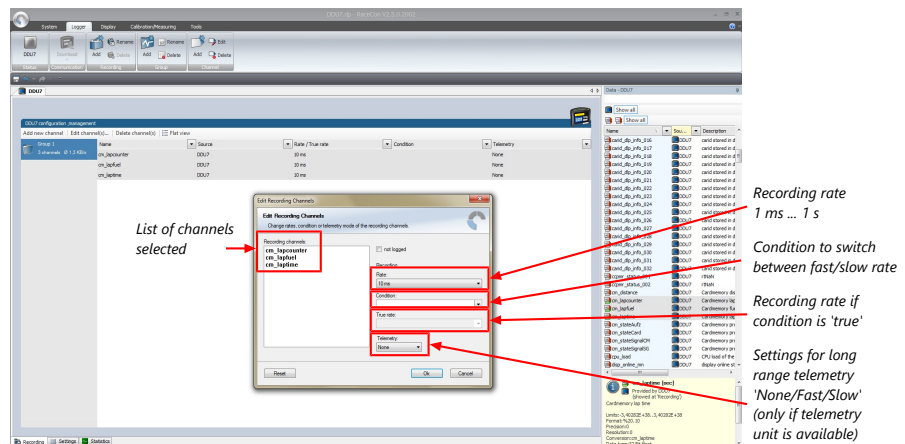

6. Click 'OK' when done.



NOTICE

If no condition is defined or condition is 'false', measurement channels are recorded at the value chosen in 'Rate'.

If the condition is 'true', measurement channels are recorded at the value chosen in 'True rate'.

Using fast block/slow block transmission

C 70 telemetry uses available bandwidth of Telemetry Unit FM 40 (19,200 baud -> approx. 1,700 bytes/s). The bandwidth has to be divided into channel information to be transmitted high-frequently and low-frequently using the 'fast/ slow block' setting.

Channels are grouped into 8 blocks which are transferred each cycle:

- Fast block (Block 1) is transferred every cycle and used for a high-frequent transmission of channel information (e.g. speed, rpm).
- Slow blocks (Block 2...n) are transferred every n-th cycle and used for a low-frequent transmission of channel information (e.g. tire pressure, oil temperature).

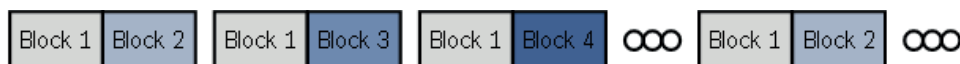

Transmission Scheme

If the maximum bandwidth of a block is reached, a warning will be displayed. To fix this problem you can view the allocation of the channels and data rate in the 'Statistics' tab of the Main Area. See chapter 'Recording statistics [▶ 76]' for more information.

13.2.1 Adding a recording

C 70 supports up to two independent recordings.

To add a recording, select 'Add Recording' from the context menu of the Logger in the C 70 Project Tree.

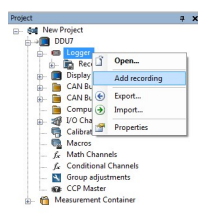

Maximum two recordings are possible. In the device software the 2nd recording is reserved for scruteneering data. This recording is invisible (protected).

13.2.2 Adding a recording group

Recording channels can be grouped.

To add a new group, select 'Add group' in the context menu of the recording. The groups can be renamed to 'Gearbox', 'Aero', 'Engine', etc.

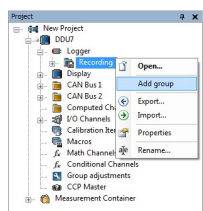

13.2.3 Global settings

To display the global C 70 settings, select the 'Settings' Tab.

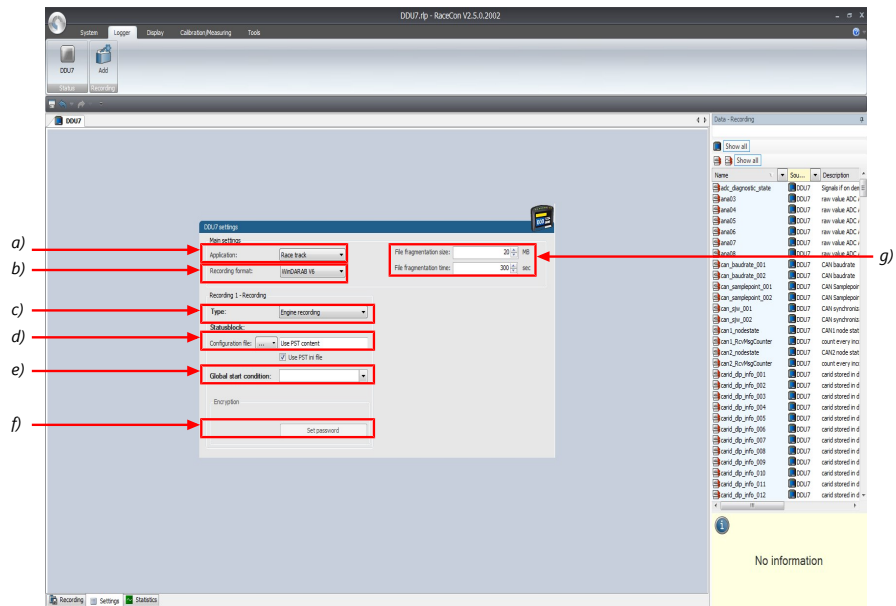

a) Choose setting for outing counter mode:

- For testbench (without lap trigger) select 'Testbench'.
- For racetrack (with lap trigger) select 'Racetrack'.

b) Choose your WinDarab version. In V6 the file is encrypted by WinDarab. In V7 you can enter an optional self created password in the 'Encryption' field shown in f).

c) Recording Type (Engine or Chassis).

d) Statusblock configuration file for custom Statusblock definition.

e) Choose or create the condition to start recording.

f) If selecting WinDarab V7 in b), enter a password hint and a password (optional).

g) Setting for automatic fragmentation. Do not change!

13.2.4 Recording statistics

The tab 'Statistics' shows the channels' allocation and their current data rate related to the transmission frequency of the C 70 and the whole transmission system.

The overview helps to detect bandwidth bottlenecks of channels. Bandwidth bottlenecks can be solved by changing the 'fast/slow block' setting for each channel.

The data rate of the whole system is often less than the data rate of the C 70 and limits the overall transmission speed.

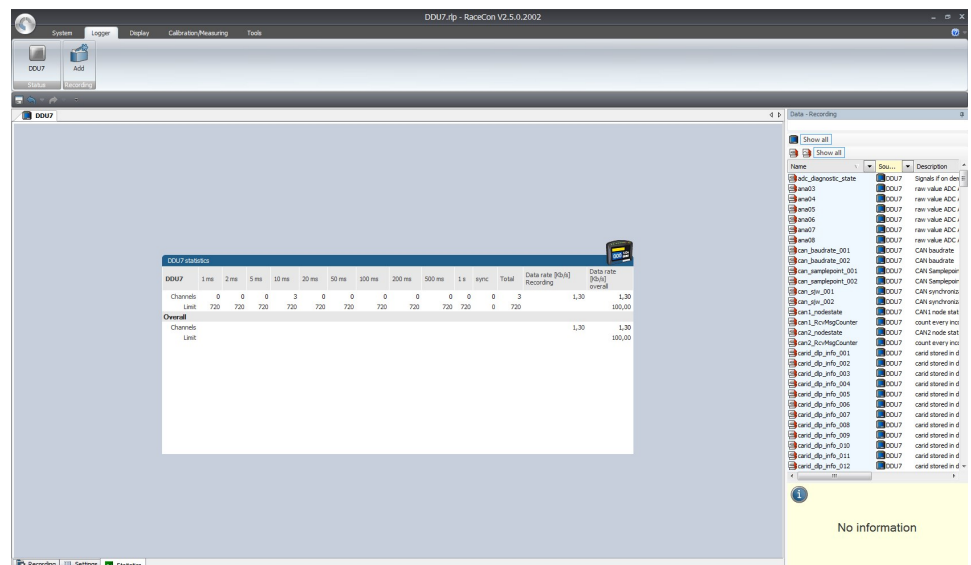

13.2.5 Recording diagnosis

The channel 'statectrl_ok' of the C 70 can be used for online monitoring of recording status.

Bit	Value	Name
0	1	RECORD
1	2	DATAOK
2	4	BLKOK
3	8	-
4	16	-
5	32	-
6	64	STARTED
7	128	-

Content of status bits

Name	Bitset	Bit cleared
RECORD	Measurement data is recorded.	No measurement data will be stored because measurement thresholds are not reached.
DATAOK	Received data without error.	Discarding received data because of wrong timestamps. Check wiring of SYNC signal.
BLKOK	All measurement blocks have been set up correctly.	Some measurement blocks have not been set up correctly.
STARTED	A measurement has been set up.	A measurement is not set up. Either no recording configuration has been found or logger software upgrade is not activated.

13.2.6 Displaying online recording diagnosis ('statectrl_ok')

1. To add a Recording Diagnosis element to a measurement sheet, change to page "Calibration/Measuring" and drag a 'Bit-LED' element from the Toolbox and drop it on measurement sheet.
2. Drag channel 'statectrl_ok' from the Data Area and drop it on the 'Bit-LED' element.

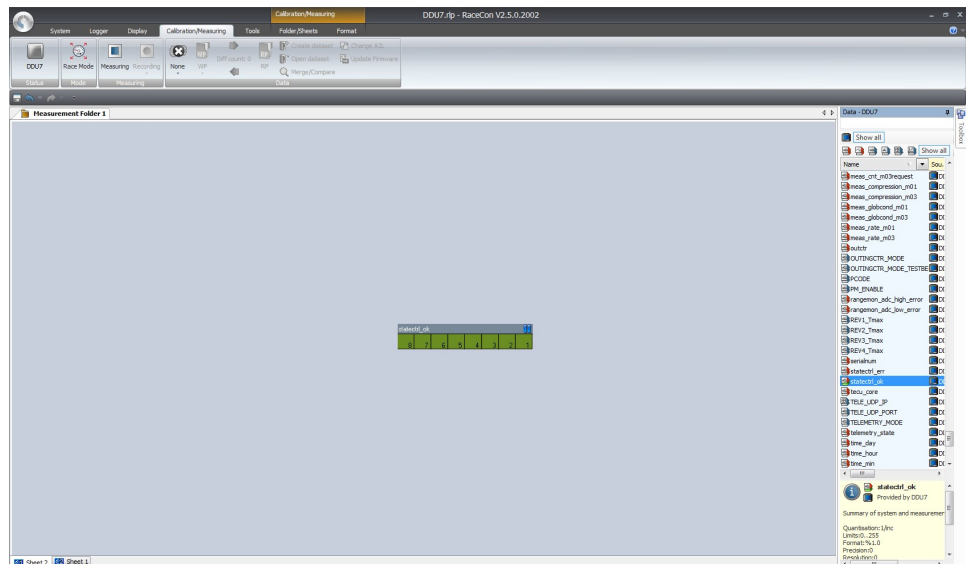

The 'Bit-LED' element shows the state of received channel data in bit-representation. A green highlighted channel means 0, a red highlighted channel means 1.

- Measurement correctly initialized, but recording threshold(s) not reached: 254
- Measurement correctly initialized, C 70 is recording data: 255
- Values less than 254 indicate an error state
- 'statectrl_ok' can be linked to an alarm on the display. See chapter "Alarm' display element' for details.

13.3 Recording data on USB device

1. Plug an USB device to C 70.
2. Prepare a recording configuration in RaceCon.
3. Power on the system and connect with RaceCon to the vehicle.
4. Download the configuration to the C 70.
5. Record measurement data. If an USB device is present, the C 70 stores the data in parallel on the internal memory and the USB device.

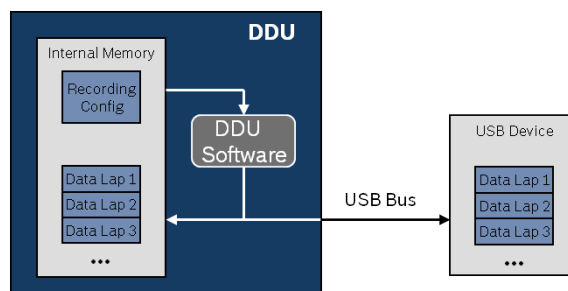

6. Power off the system.
7. Remove USB device from the vehicle.
8. Start the WinDarab software.

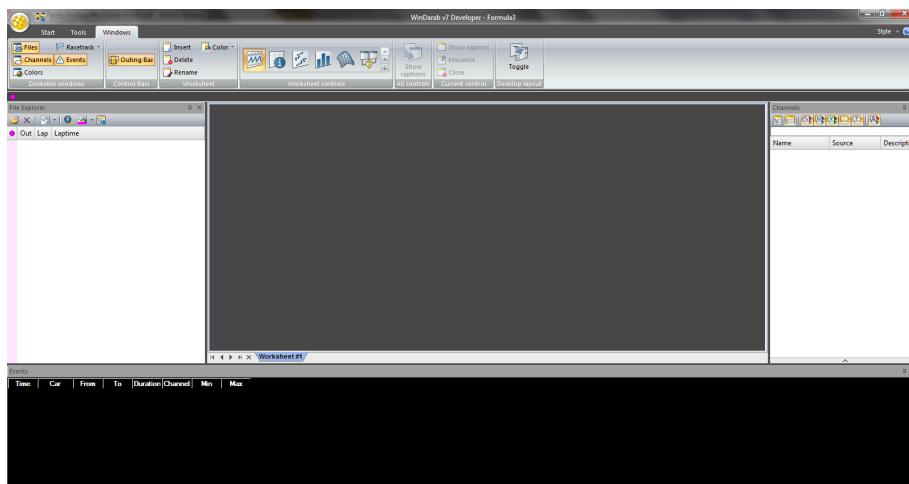

9. Click on the 'Import/Export' icon.
10. Select 'Data logger CXX/DDUX/MSX and click 'OK' when done. The 'Read measurement data' dialog opens.

Click
'read data from
logging device'

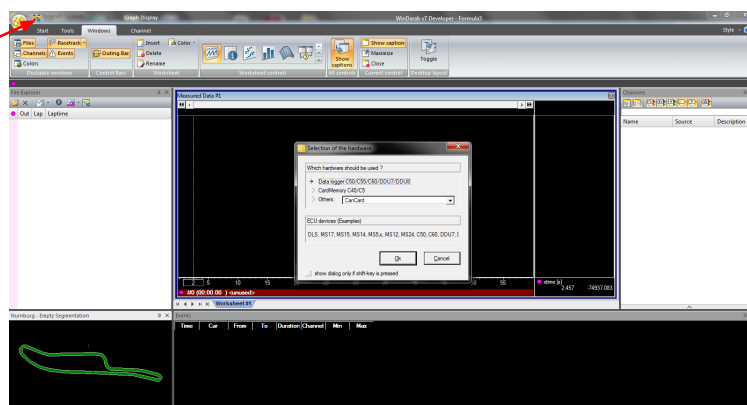

11. Click on 'Settings' tab and select the option 'Flash Card/USB Stick'.

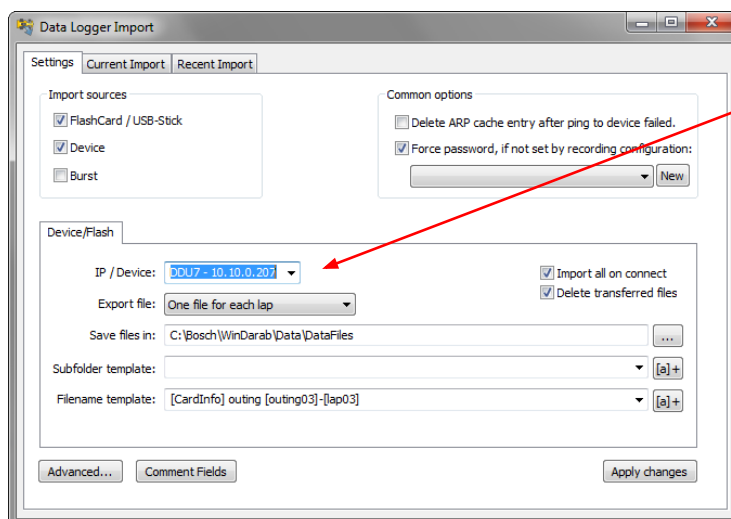

12. Activate 'Apply changes'.

Insert the USB device into the PC. Data transmission from device starts automatically. Measurement files are stored automatically in the base folder.

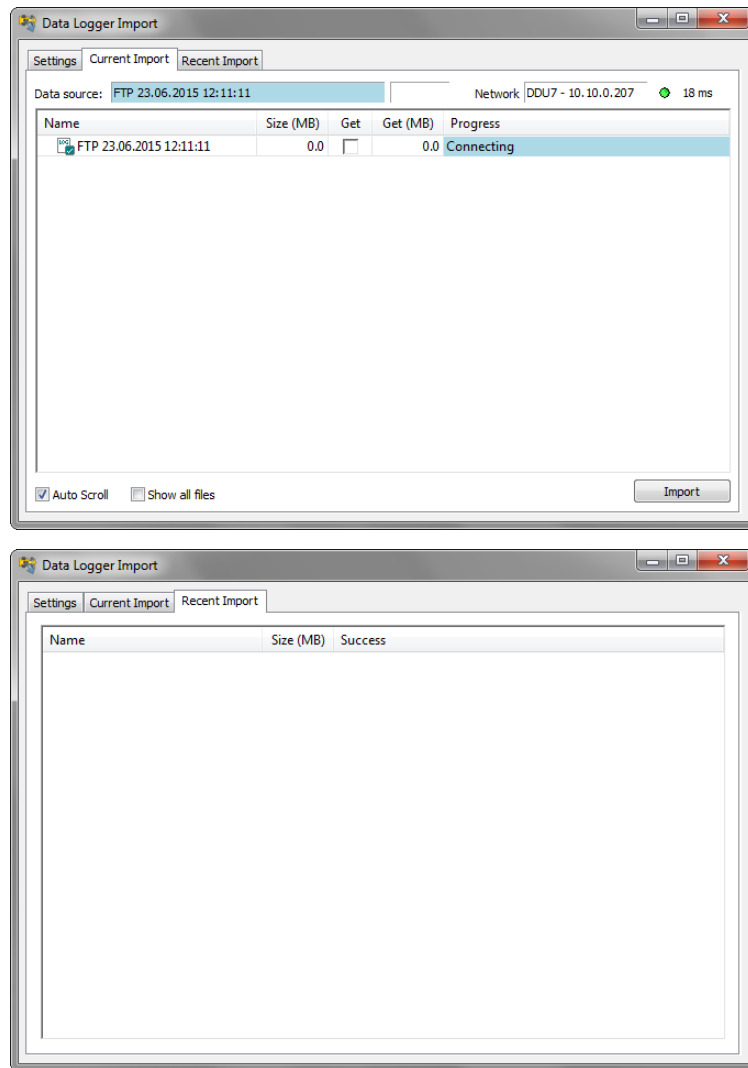

13. Click 'Close' when transmission has finished.
14. Click on the Start button and choose 'Open measurement file'.
15. Select the measurement files from the storage folder.
16. Click on 'Open'.
17. Click in 'New Desktop' to open a new measurement data window.
18. Drag the desired measurement channel from the Channel list and drop it into the measurement data window. The measurement channel's graph is displayed





NOTICE

For more detailed descriptions and instructions refer to the Win-Darab V7 manual.

13.3.1 USB device handling hints

Using the USB device

Always plug the USB device into vehicle before power up to ensure that all measurement data is stored on the USB device.

If the USB device is plugged in after recording has started, only the current data is saved.

Data recorded on the C 70 before the USB device is plugged in will not be saved.

Removing the USB device

Always power off the system before unplugging the USB device!

If the USB device is unplugged while recording is active, parts of the measurement data may be missing.

If the USB device is unplugged and re-inserted for < 4 s while the C 70 is powered up, the C 70 still records data.

If the USB device is unplugged and re-inserted for > 4 s while the C 70 is powered up or a different USB device is plugged in, the C 70 restarts. In this case, the C 70 is not operational for 1.5 s.

13.3.2 Troubleshooting

When no data on the USB device is recorded:

Configure the measurement label **usb_mediastate** on a RaceCon measurement view or on a C 70 display page.

The value of **usb_mediastate** reflects the operating condition of the USB bus:

State	Description
0: Wait: Device not found	The USB device is not found (also: waiting for re-plug stick). No USB device inserted. USB device is defect. No electrical connection or wiring harness problem. USB software upgrade not activated (Purchase of unlock code needed).
1: Wait: Device detected	An USB device is found, but not yet installed.
2: Ok: Media installed	The USB device is found and is operational (idle). This does not imply that recording data is written!
3: Stop: Device unplugged	The USB device has been removed. The C 70 performs a restart when an USB device is re-plugged in.
4: Ok: Media access	Data is currently read from/written to the USB device.

State	Description
5: Error: Media error	The communication to the USB device broke down. The USB device is defect. The USB device is not supported by C 70.
6: Error: Media corrupt	The USB device is not in valid BFS format. (Hint: Re-format the USB device in RaceCon.)

14 Lap Trigger

14.1 Lap trigger (timing beacon)

Why do we need a lap trigger (timing beacon)?

- Vehicle lap time measurement
- Calculation of lap-dependent functions (lap fuel consumption, min/max values)
- Calculation of lap distance dependent functions
- Control of data logging system

Types of Systems

- GPS based (low cost, low precision)
- IR based (low cost, high precision, limited reliability)
- RF (microwave) based (high precision, high reliability)

IR and RF based Systems consists of

- Transmitter (trackside unit)
- Receiver (in-vehicle unit)

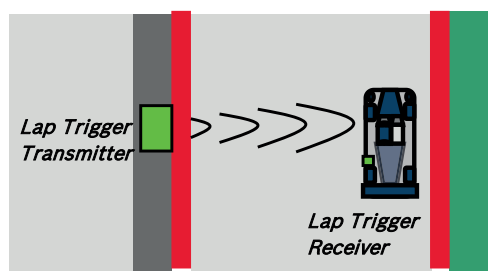

14.1.1 Electrical trigger signal

In C 70 all sources of measurement channels can be used as trigger signal.

- Analog input
- Digital input
- CAN input

Signal (measurement channel) properties

Low active signal (Bosch triggers): Trigger releases if signal is below the threshold.

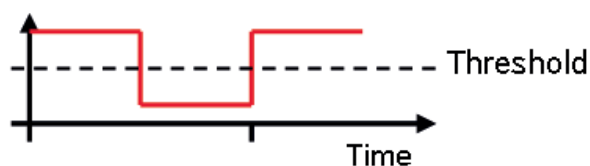

High active signal (other manufacturer's triggers): Trigger releases if signal is above the threshold.

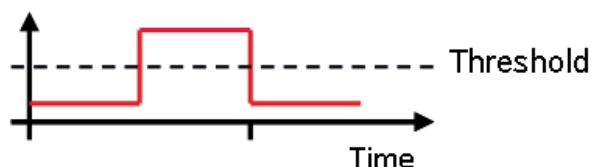

Two types of trigger signal:

- Main trigger (end-of-lap at start/finish line)
- Sub-trigger (segment time, optional, not applicable with GPS lap trigger)

Bosch standard:

- Main trigger 20 ms, low active (Recommendation for RaceCon “Detection Time” setting: 15 ms, Setting must be a slightly shorter period than the signal length of the trigger to avoid a missed trigger due to the update rate)
- Sub trigger 40 ms, low active (Recommendation for RaceCon “Detection Time” setting: 30 ms)

14.1.2 GPS Lap trigger

The GPS lap trigger uses a GPS signal to trigger the lap timer. To function this timer an external GPS sensor (see GPS Sensor [▶ 96]) has to be connected to the device and a detection point with a detection range has to be defined in RaceCon.

The GPS detection point is defined by the latitude and longitude. The easiest way to get the latitude and longitude of a finishing line is due to a web mapping program such as google maps. With google maps, simply left-click on the spot where you want to set the detection point. The information about the latitude and longitude will show up, in general the latitude is given at first. You should insert at least five decimal places for sufficient precision.

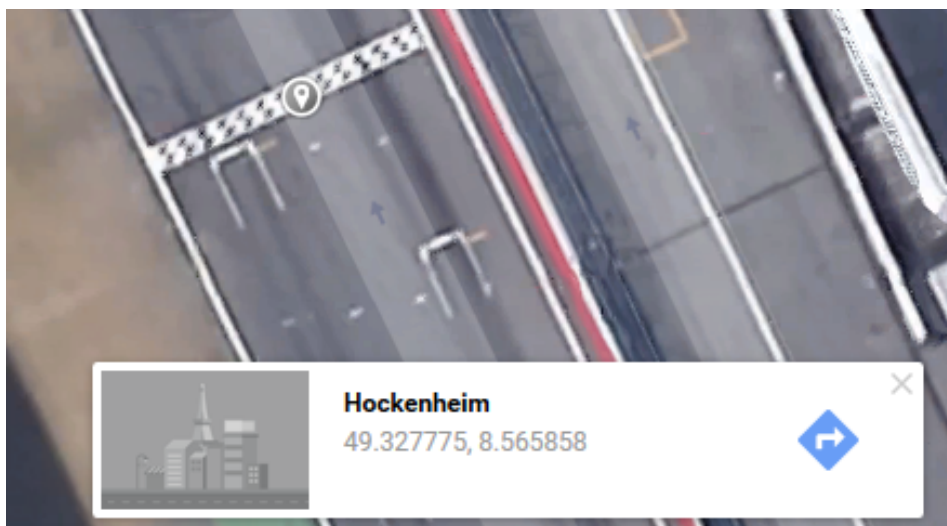

Photo: Google Maps

The detection range defines the radius of a circle around the detection point in which the lap trigger can be set. The lap trigger will be set as soon as the distance between the car and the detection point has reached its smallest peak. By this function an imaginary finishing line is calculated inside of the detection circle.

The imaginary finishing line can only be calculated if all channel sources are defined correctly. The latitude and longitude channel sources are mandatory for the functionality. Missing direction or speed source lowers the precision of the system.

Define the latitude and longitude of the GPS detection point.

Define the detection range around the detection point.

Define the channel sources for Longitude, Latitude, Direction and Speed.

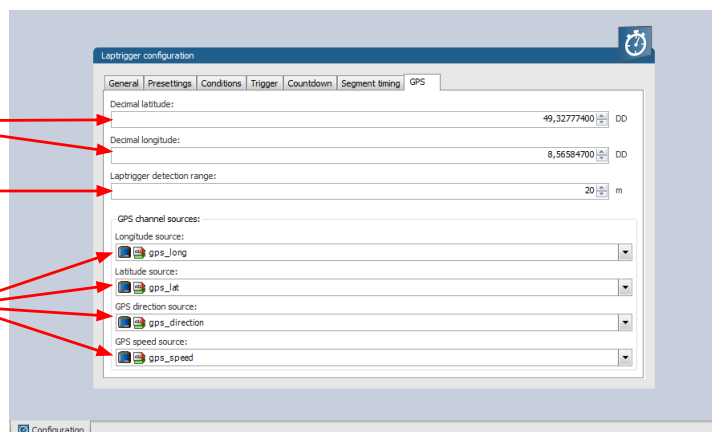

NOTICE

The configuration of the sensor update rate and the detection range must insure to receive a valid GPS point in the detection range, despite the occurring vehicle speed near the detection point.

14.1.3 Prevention of false triggers

- Race track topology and transmitter location frequently cause false triggers.
- Software functionality prevents acceptance of false triggers.
- Minimum vehicle speed for acceptance of trigger prevents false triggers while vehicle is stationary in the pits.
- Time based re-trigger protection prevents false triggers due to signal reflections on main straight.
- Lap distance based retrigger protection prevents false triggers due to track topology.

14.1.4 Forced triggers

Lap distance based insertion of 'forced trigger'.

Under race conditions, trigger signals are sometimes missed. Software functionality introduces 'forced trigger'.

14.1.5 Setting up a lap trigger

1. Click 'Measurement Sources' in Toolbox.
2. Drag 'Laptrigger' into 'System Overview'. Do not drop it on 'C 70'!

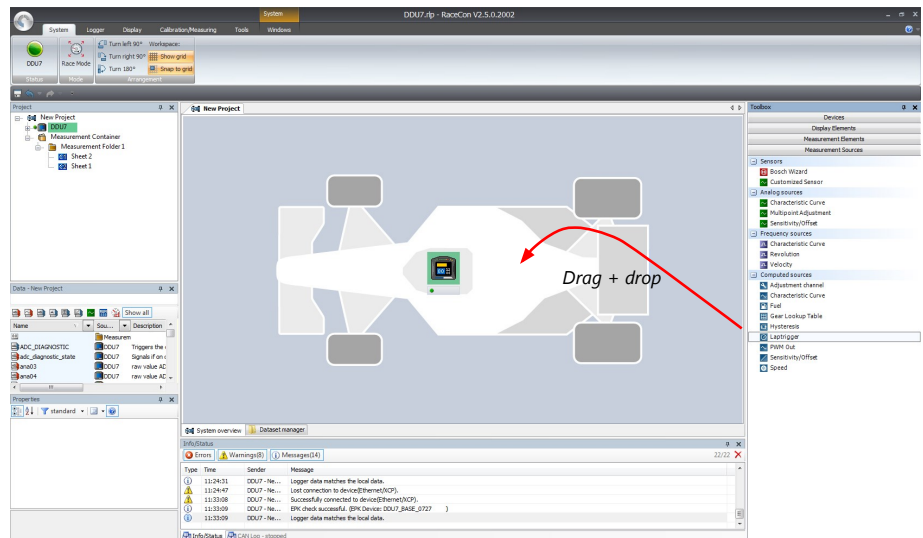

A 'Laptrigger Wizard' window opens.

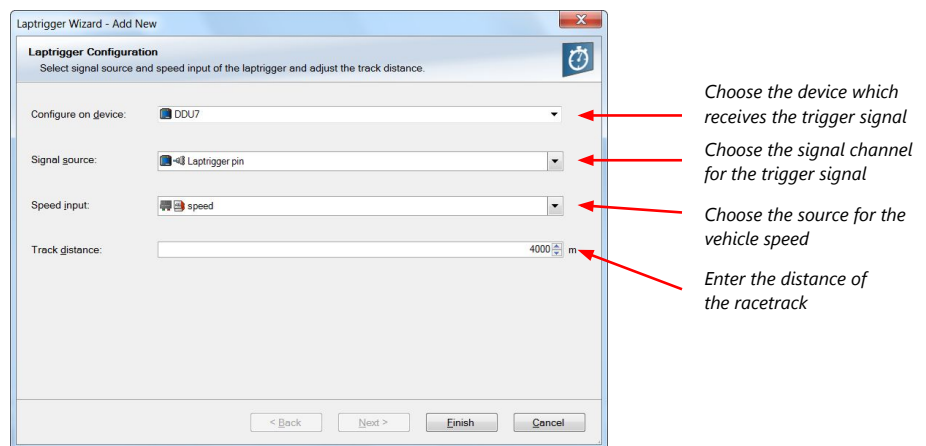

3. Click 'Finish' to complete the operation.

A pre-configured lap trigger window opens.

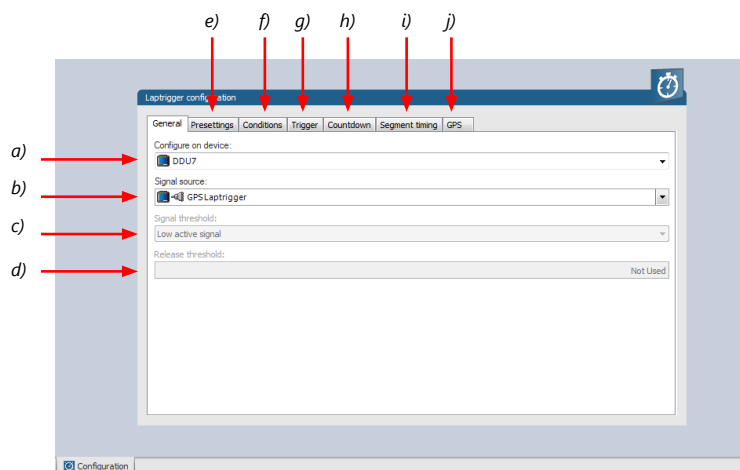

- a) Change signal device, if desired.
 b) Change signal channel, if desired.
 c) Choose signal threshold. See chapter 'Electrical trigger signal' for details.
 d) Define threshold of input channel signal when trigger is released. Only possible, if no digital source is selected as signal source.
 e) Define presets for trigger. See chapter 'Lap trigger presets' for details.
 f) Define condition settings; change signal for vehicle speed, define speed settings. See chapter 'Distance based retrigger protection' and 'Distance based forced trigger' for details.
 g) Define settings for main trigger. See chapter 'Lap timing' for details.
 h) Define settings for countdown timer. See chapter 'Countdown timer' for details.
 i) Define settings for sub trigger. See chapter 'Segment timing' for details.
 j) Define settings for a GPS lap trigger. See chapter 'GPS lap trigger' for details. Only applicable if the signal source is set to 'GPS lap trigger'.

Preset values for lap counter
and outing counter

Minimum laptime that a new
'best laptime' is accepted

Preset value for 'best laptime'

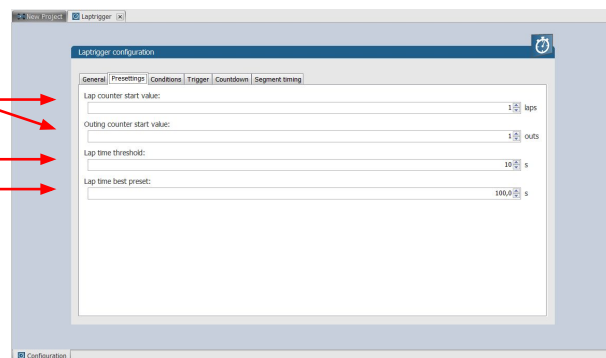

Change signal for vehicle speed,
if desired.

Enter minimum speed for
trigger release.

Define settings for distance
based retrigger protection.

Define settings for distance
based forced trigger.

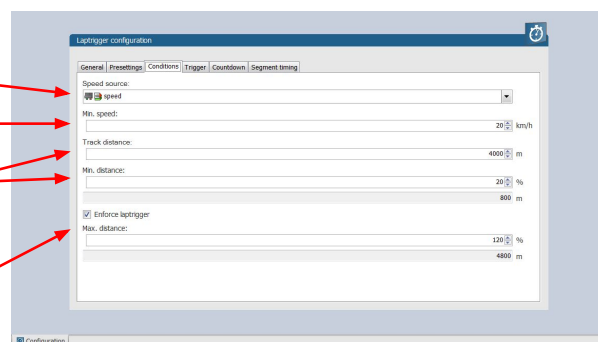

Define settings for lap timing
(main trigger).

Define settings for sub trigger.
Not applicable with a GPS lap trigger.

Laptrigger configuration

General | Presettings | Conditions | Trigger | Countdown | Segment timing

Detection time: 15 ms

Retrigger lock time: 5000 ms

☐ Use intermediate trigger

Detection time: 30 ms

Retrigger lock time: 5000 ms

Configuration

Define settings for countdown
timer.

Laptrigger configuration

General | Presettings | Conditions | Trigger | Countdown | Segment timing

Mode: None

Start time: 120 s

Configuration

Define settings for segment
timing.

Laptrigger configuration

General | Presettings | Conditions | Trigger | Countdown | Segment timing

Mode: None

Lap segment distance from main trigger:

Nr.	Segment distance (m)

Configuration

Only applicable for a GPS Laptrigger

Define the latitude and
longitude of the GPS
detection point.

Define the detection
range around the
detection point.

Define the channel
sources for Longitude,
Latitude, Direction and
Speed.

Laptrigger configuration

General | Presettings | Conditions | Trigger | Countdown | Segment timing | GPS

Decimal latitude: 49.32777400 DD

Decimal longitude: 8.56584700 DD

Laptrigger detection range: 20 m

GPS channel sources:

Longitude source: gps_long

Latitude source: gps_lat

GPS direction source: gps_direction

GPS speed source: gps_speed

Configuration

14.1.6 Lap trigger channel diagnosis/counter reset

To display a quick lap trigger channel diagnosis and to reset counters use the diagnosis page in RaceCon. Any 'Laptrigger_xxx' channel can be displayed.

Double-click on any 'Laptrigger_xxx' channel in the Data Area. Example: 'laptrigger_lap-dist_dls'

A diagnosis window opens in Main Area.

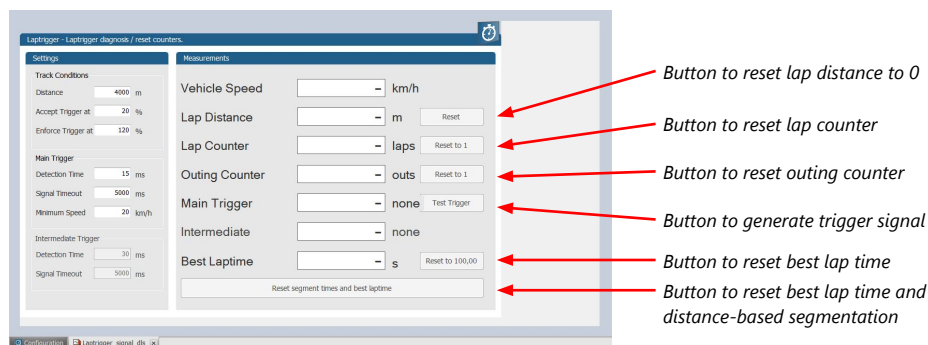

Lap trigger diagnosis scheme

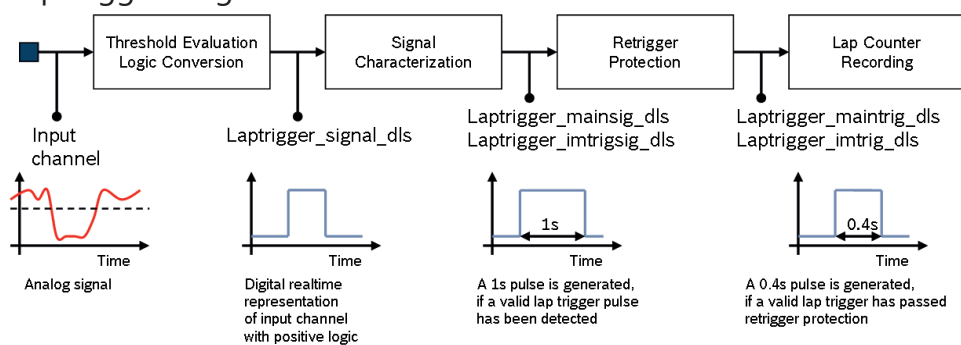

14.1.7 Lap trigger presettings

When the reset buttons on the diagnosis page are activated, these values are used.

Preset values for lap counter and outing counter

Minimum laptime that a new 'best laptime' is accepted

Preset value for 'best laptime'

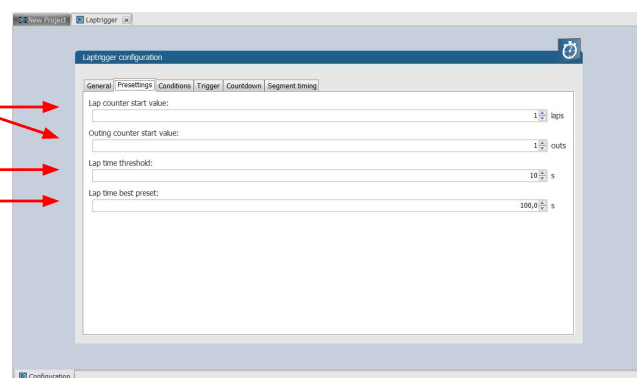

14.2 Counting outing/laps/fragments

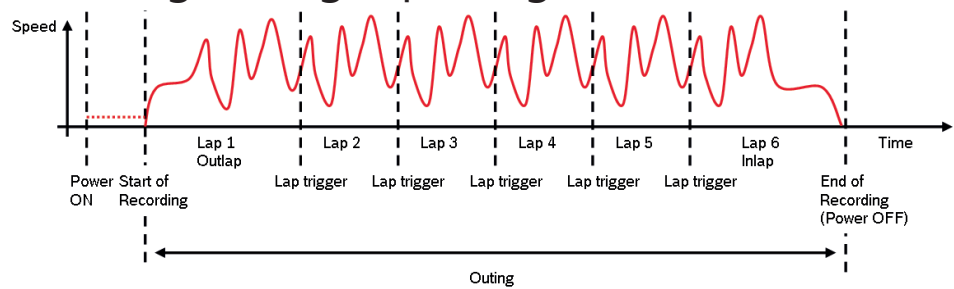

Functionality

- Power ON: system + measurement is initialized but not yet started
- Global start condition fulfilled: recording starts
- Reception of valid lap trigger: recording of lap completed, new lap starts
- Power OFF or Global start condition not fulfilled: recording of lap completed, system shutdown

The system is counting:

Outing:

- The outing counter is incremented with each power cycle when at least one valid lap (not by forced lap trigger) was recorded

Lap:

- Leaving the pits to lap trigger
- Lap trigger to lap trigger
- Enforced lap trigger (see Distance based forced trigger [► 92])

Fragment:

- Test bench operation
- Power cycle on track or box (e.g. engine stalled)
- File fragmentation size [MB], time [sec]

Channels for display

To display counters use the following channels:

Channel	Function
Laptrigger_outcnt_dls	Outing counter
Laptrigger_lapctr_dls	Lap counter
Fractr	Fragment counter

Counting in WinDarab

To automatically name recorded files use filename templates in WinDarab dialog:

Filename template	Function
[outing]	Value of outing counter
[lap]	Value of lap counter
[fragment]	Value of fragment counter

[###03] indicates: 'always use 3 digits with leading zeros'.

14.3 Lap timing

There are different possibilities to adjust the lap trigger to the timing situation.

The detection time defines the minimum time the input signal changes its state. E.g. a low active signal needs to be below the threshold for min. 15 ms to release the trigger.

Channels for display

To display lap times use the following channels:

Channel	Function
Laptrigger_lapctr_dls	Number of completed laps
Laptrigger_laptime_dls	Running laptime
Laptrigger_laptime_best_dls	Laptime of best lap
Laptrigger_laptimeold_dls	Laptime of last lap completed
Laptrigger_laptimeseg_dls	Segment time of last segment
Laptrigger_lapctr_dls	Number of completed laps

14.3.1 Time based retrigger protection

Trigger is locked for 5 s after main trigger was received.

To deactivate time based retrigger protection, set 'Retrigger lock time' to 0 ms.

Define settings for lap timing
(main trigger).

Define settings for sub trigger.
Not applicable with a GPS lap trigger.

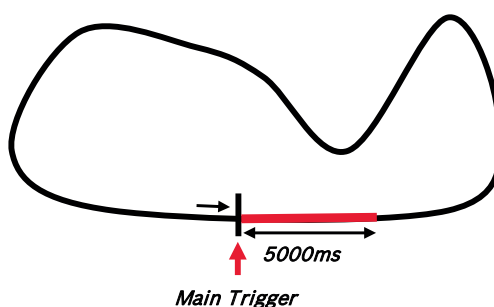
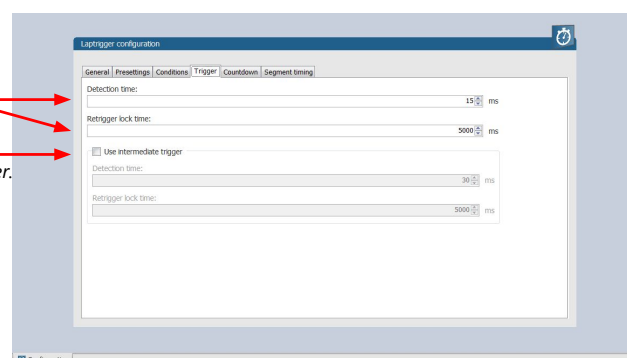

14.3.2 Distance based retrigger protection

Trigger is locked until configured min distance (i.e. 80 % → 3200 m) of track distance (i.e. 4000 m) has been covered. To deactivate distance based retrigger protection, set min distance to 0 %.

Change signal for vehicle speed, if desired.

Enter minimum speed for trigger release.

Define settings for distance based retrigger protection.

Define settings for distance based forced trigger.

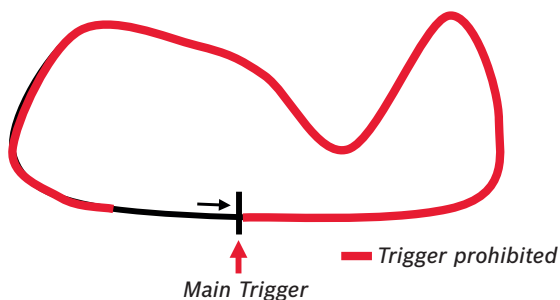

14.3.3 Distance based forced trigger

After a missed main trigger, a forced trigger is inserted, if the configured max. distance (i.e. 120 % → 4800 m) of the track distance (i.e. 4000 m) has been reached. In this case, the channel 'Laptrigger_distlap_dls' starts at the delta between the max. distance and the track distance (i.e. 800 m).

To deactivate distance based forced triggers, uncheck box.

Change signal for vehicle speed, if desired.

Enter minimum speed for trigger release.

Define settings for distance based retrigger protection.

Define settings for distance based forced trigger.

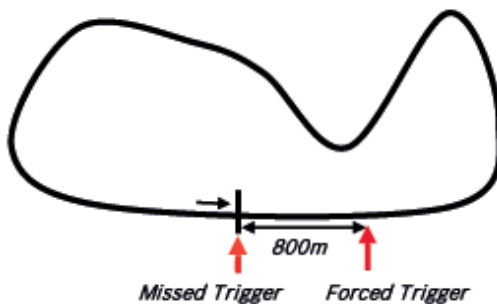

14.4 Segment timing

Segment timing is the calculation of elapsed time for parts of laps (segments).

Segments are defined:

- based on sub-trigger signals (additional transmitters)
- based on distance travelled

Times for segments are compared to:

- Last lap completed
- Fastest lap

Channels for display

To display segment times use the following channels:

Channel	Function
Laptrigger_lapdiff	Time difference between finished lap and last lap
Laptrigger_lapdiffb	Time difference between finished lap and best lap
Laptrigger_lapseg_dlast	Difference of lap segment time compared to last lap
Laptrigger_lapseg_dbest	Difference of lap segment time compared to best lap

14.4.1 Sub trigger mode

Using main trigger (20 ms pulse) at Start-Finish-Line. 3 sub triggers (40 ms pulse) positioned at 1,000 m, 2,000 m and 3,000 m.

To deactivate sub trigger mode uncheck box.

Define settings for lap timing
(main trigger).

Define settings for sub trigger.
Not applicable with a GPS lap trigger.

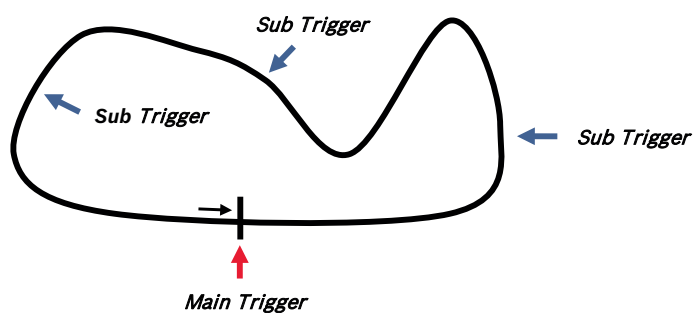
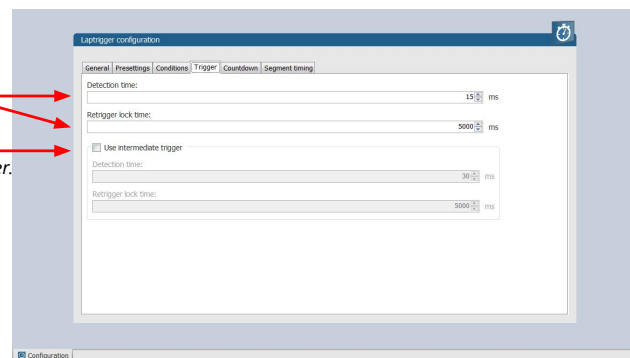

The sub trigger mode cannot be used with the GPS lap trigger.

14.4.2 Distance mode

Using main trigger (20 ms pulse) at Start-Finish-Line.

Set 'Mode' to 'Distance' and enter desired segment distances.

Segment time is automatically calculated at each segment. Time difference to last lap and fastest lap is automatically calculated at each segment.

To deactivate distance mode set 'Mode' to 'None'.

Define settings for segment timing.

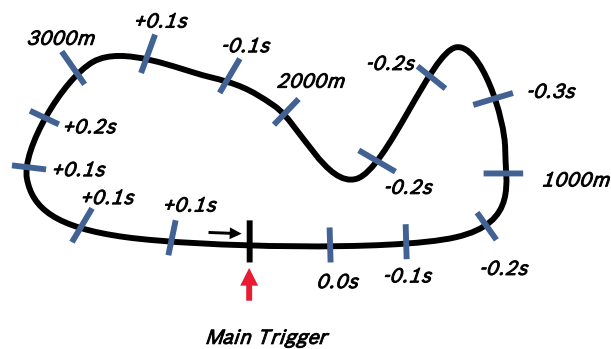
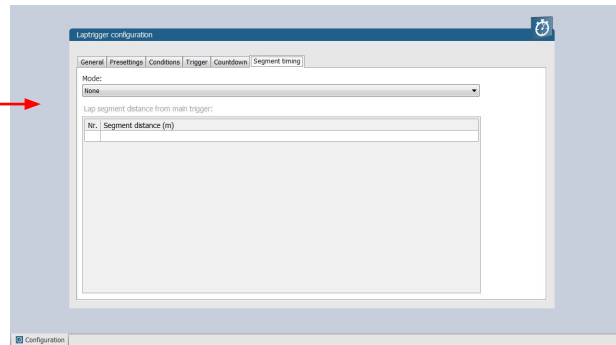

14.5 Countdown timer

Some race classes require a minimum time spent in the pits. An additional lap trigger Tx is configured as a segment trigger positioned at pit entry. The trigger signal starts a timer countdown.

The current value of the timer is stored in the variable **Laptrigger_cntdown_dls** which can be displayed.

Define settings for countdown timer.

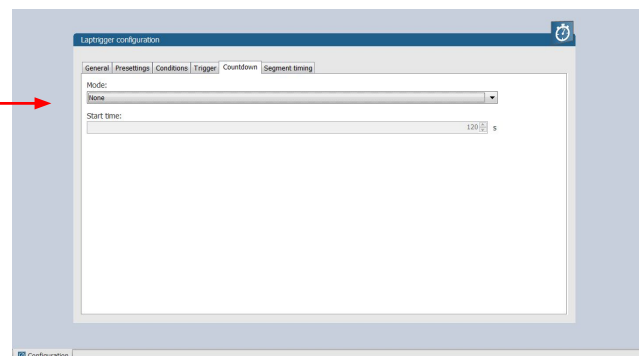

15 Predated Laptime

The predated laptime function allows to compare the current lap- and segment time with the predated time of an expected lap. Additional the function can estimate the laptime of the current lap. This functionality is integrated in the laptrigger module in RaceCon.

15.1 Setting up the predated laptime

To use the predated laptime function you need to set up a laptrigger as described in the chapter Lap Trigger [► 83]. Under the ribbon “Segment timing” you need to choose your segmentation mode which can either be distance or intermediate trigger based.

Distance or Intermediate Trigger

Enter your segment time and distance

Enter your expected laptime

Laptrigger configuration

General | Presettings | Conditions | Trigger | Countdown | Segment timing | GPS

Mode:
Distance

☒ Use predated laptime

Lap segment lengths and times

Nr.	Segment length (m)	Segment time (s)
1	500	44,800
2	1.000	93,200
3	1.500	135,600

Entire lap time: 164,500 s

For the distance mode you need to check on an old lap or estimate how long it takes to travel the segment distance. Please enter those values into input field. The values can also be copied and pasted to the input field from an excel sheet as a normal text. In the intermediate trigger you just need to set the expected time the driver takes to reach the segment trigger.



NOTICE

Please note that the segment time and length is always measured from the start line or where the main lap trigger is set.

15.2 Functionality and channel outputs

Following output channels are generated by the predated laptime function.

Laptrigger_lapdiff_pred_dls	Laptime difference between the predated and the last laptime
Laptrigger_lapsegdiffpred_dls	lagseg difference between the last segment and the predated segment.
Laptrigger_Lapcurrpred_dls	Estimated laptime of the current lap, based on the predated laptime and the predated segment deviations

The channel Laptrigger_lapdiff_pred_dls is updated as soon as the main lap trigger is received. Both other channels are updated as soon as the next segment distance is travelled or the next intermediate trigger is received.

16 GPS Sensor

16.1 GPS (Global Positioning System)

Space-based global navigation satellite system.

GPS provides positioning, navigation, and timing services to worldwide users.

GPS receiver (sensor) gives digital information about position (longitude, latitude, height), ground speed, course, and status.

Two types of GPS receivers:

CAN output -> Read in messages via CAN Input of C 70 (not covered here)

Serial output -> Read in messages via RS232 Interface of C 70 (serial interface 2)

16.1.1 Serial interface characterization

Serial Interface is characterized by:

Voltage levels: RS232 is standard (+/-12 V), UART (0 V/ 5 V) needs level shifter

Baud rate: 9,600 is standard for GPS, C 70 supports 1,200 to 115,200 baud. GPS Rx interface baud rate must match C 70 interface baud rate. C 70 Baud rate can be set with the 'GPS_BAUDRATE' characteristic Data format: C 70 expects 8 data bits, no parity bit, 1 stop bit (8N1)

16.2 Protocol

C 70 expects NMEA Protocol (ASCII).

The following messages are decoded:

Message	Function
GGA	GPS fix information
GSA	Overall satellite data
GSV	Detailed satellite data
RMC	Recommended minimum data for GPS
VTG	Vector track and speed over the ground

On most GPS sensors, these messages are activated in the default configuration.

16.3 Sensor recommendation

The system has been tested with the Navilock NL-8004P MD6 Serial PPS Multi GNSS Receiver. This sensor is based on a U-Blox 8 chipset and is fully configurable with the Navilock "U-Center" software. To use this sensor with Bosch Motorsport components the transfer rate, the satellite system and the update rate need to be reconfigured. More information about the configuration can be found in the Appendix.

16.3.1 Configuration of the recommended Navilock NL-8004P MD6 Serial PPS Multi GNSS Receiver

For the sensor configuration, the sensor needs to be connected to the Navilock software "U-Center" which is available from Navilock free of charge. Navilock offers a USB connection cable for the sensor.

In "U-Center" click "**View**" – "**Configuration View**" to start the configuration. The following 3 points have to be changed:

Transfer Rate

- Click on "**PRT (Ports)**".
- Change the baud rate to a fixed value, this value needs to meet the setting of Race-Con. For a good signal quality we recommend 115,200 baud.
- Click on "**Send**" to store the new setting in "U-Center".

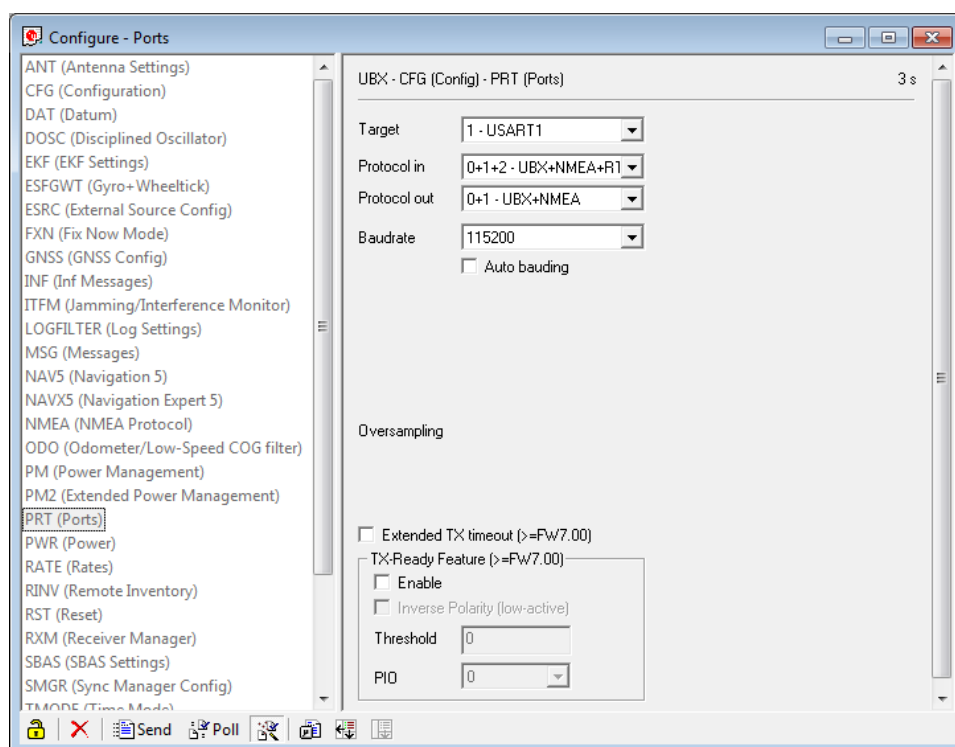

- Click on "**CFG (Configuration)**".
- Click on "**Send**" to save the new setting on the sensor.

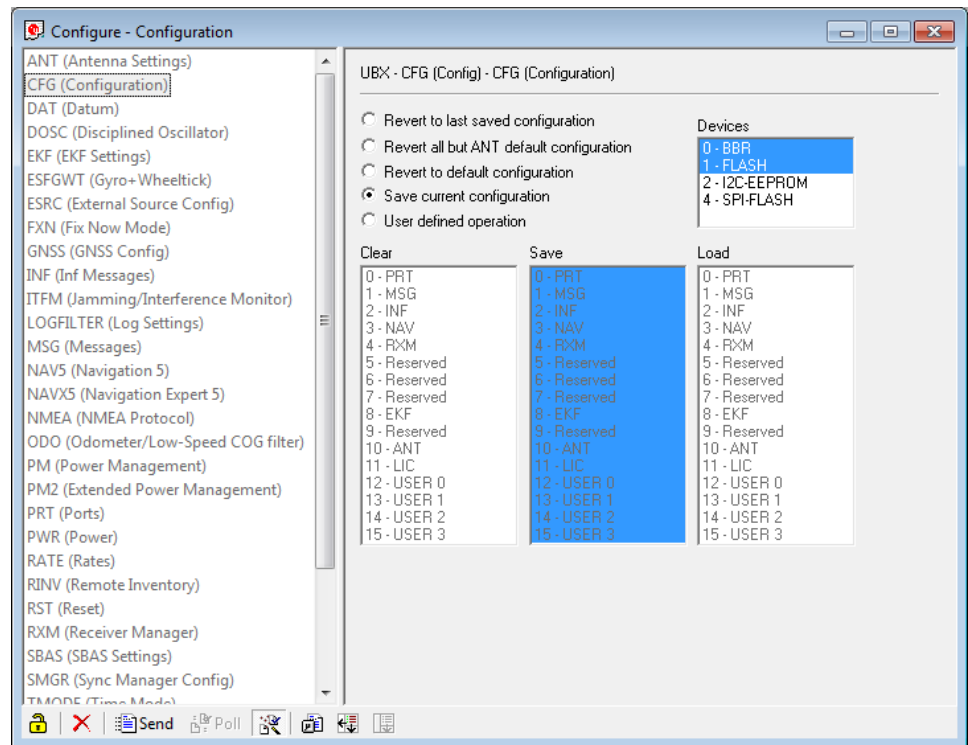

Satellite System

- Click on **“GNSS (GNSS Config)”**.
- Set the ticks as shown in the following picture.
- Click on **“Send”** to store the new setting in “U-Center”.
- As during configuration step 1, click on **“CFG (Configuration)”**.
- Click on **“Send”** to save the new setting on the sensor.

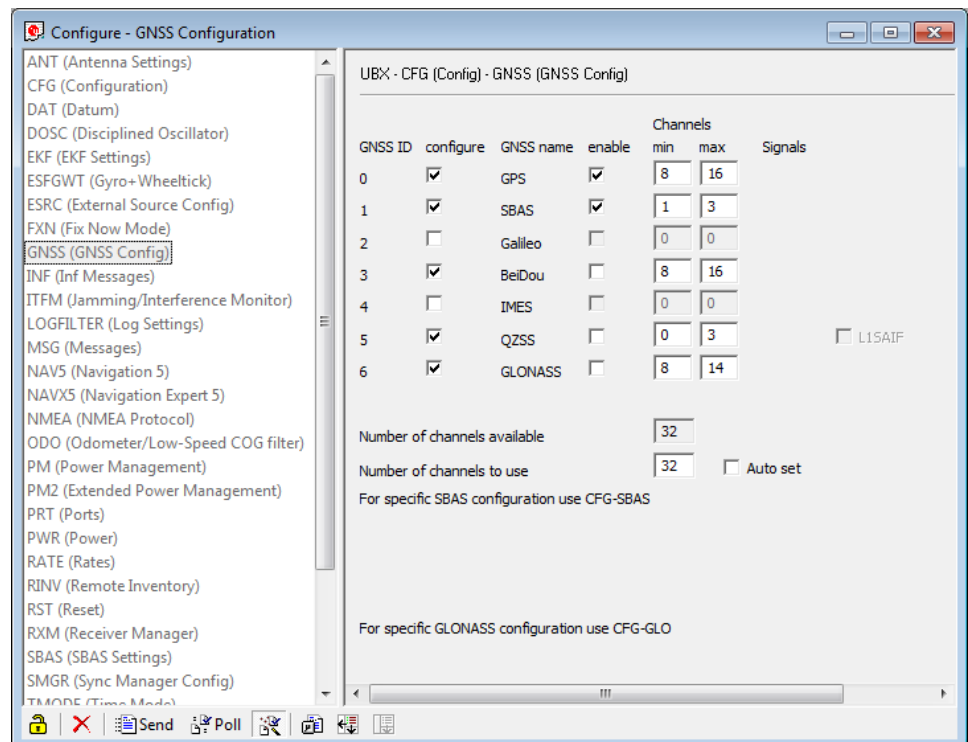

Update Rate

- Click on **"RATE (Rates)"**.
- Change the "Measurement Period" to 55 ms.
- Change the "Navigation Rate" to 1 cyc.
- Values which lead to a lower frequency will lower the precision of the sensor, we recommend the mentioned values.
- Click on **"Send"** to store the new setting in "U-Center".
- As during configuration step 1, click on **"CFG (Configuration)"**.
- Click on **"Send"** to save the new setting on the sensor.

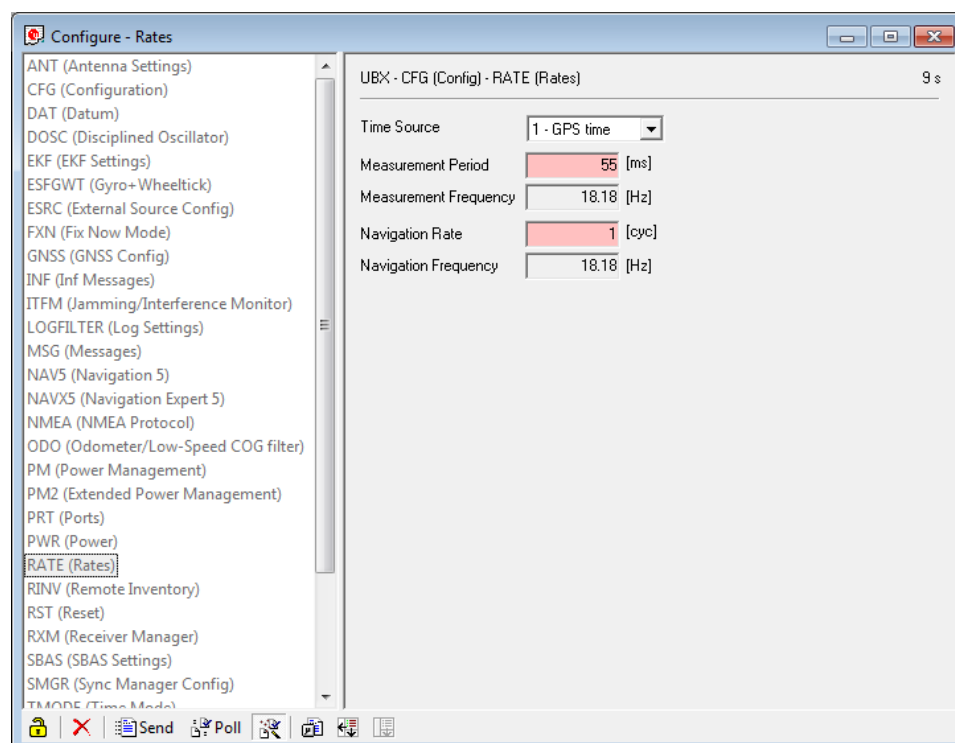

NOTICE

**Sensor needs reception for visible signal.
It takes time to start the sensor.**

16.4 Measurement labels

The decoded NMEA messages are copied to these C 70 measurement labels.

Measurement label	Function
gps_PDOP	Position Dilution Of Precision
gps_HDOP	Horizontal Dilution Of Precision
gps_VDOP	Vertical Dilution Of Precision
gps_lat	Latitude +/- [degree]
gps_long	Longitude +/- [degree]
gps_elv	Antenna altitude above/below mean sea level (geoid) in meters

Measurement label	Function
gps_speed	Speed over the ground in kilometers/hour
gps_direction	Track angle in degrees
gps_declination	Magnetic variation degrees (Easterly var. subtracts from true course)
gps_year	Years since 1900
gps_mon	Months since January - [0,11]
gps_day	Day of the month - [1,31]
gps_hour	Hours since midnight - [0,23]
gps_min	Minutes after the hour - [0,59]
gps_sec	Seconds after the minute - [0,59]
gps_hsec	Hundredth part of second - [0,99]
gps_smask	Bit mask over received NMEA sentences (Bit 0 = GGA, Bit 1 = GSA, Bit 2 = GSV, Bit 3 = RMC, Bit 4 = VTG) within last second.
gps_sig	GPS quality indicator (0 = Invalid; 1 = Fix; 2 = Differential, 3 = Sensitive)
gps_fix	Operating mode, used for navigation (1 = Fix not available; 2 = 2D; 3 = 3D)

These measurement labels are arrays, where the indexed element points to the same satellite.

(E.g. gps_info_satsigstrength[3] tells the receiving signal strength of satellite 3. Satellite 3 has the SAT-ID given in gps_info_satid[3])

Measurement label	Function
gps_info_satid[]	Satellite PRN number
gps_info_satinuse[]	Used in position fix
gps_info_satelevation[]	Elevation in degrees, 90 maximum
gps_info_satazimuth[]	Azimuth, degrees from true north, 000 to 359
gps_info_satsigstrength[]	Signal, 00-99 dB

16.5 GPS troubleshooting

Electrical

Is the transmitter signal of the GPS sensor connected to the receiver pin of serial interface 2 of the C 70?

Is the GPS sensor powered up?

Does the GPS sensor deliver RS232 signal levels?

Is the sensor connected to the „sensor ground“ of the device?

Interface

Do the baud rates of the GPS sensor and the C 70 match?

Is the GPS sensor set up for 8N1 transmission parameters?

Is the GPS sensor set up for NMEA messages?

Are the GGA, VTG, RMC messages activated?

GPS sensor start-up

Does the GPS sensor 'view' the sky?

Did the GPS sensor complete its initial start-up procedure? This may take up to 20 min.

A correct reception is indicated when 'gps_fix' is showing '3D Fix'.

GPS sensor values are frozen

Does the sensor has lost its reception? The old values will be kept if the reception is lost.

The gps_mask channel shows which NMEA sentence is received.

17 Firmware

17.1 Firmware and configuration

C 70 holds 4 types of data:

Firmware: the software (PST program file) of the C 70.

Configuration: the configuration of Input channels, CAN I/O, PWM, display configuration, recording + telemetry configuration.

Calibration data: Characteristic curves and offsets created by online calibration at the vehicle.

Recorded data: Measurement data recorded during vehicle operation.

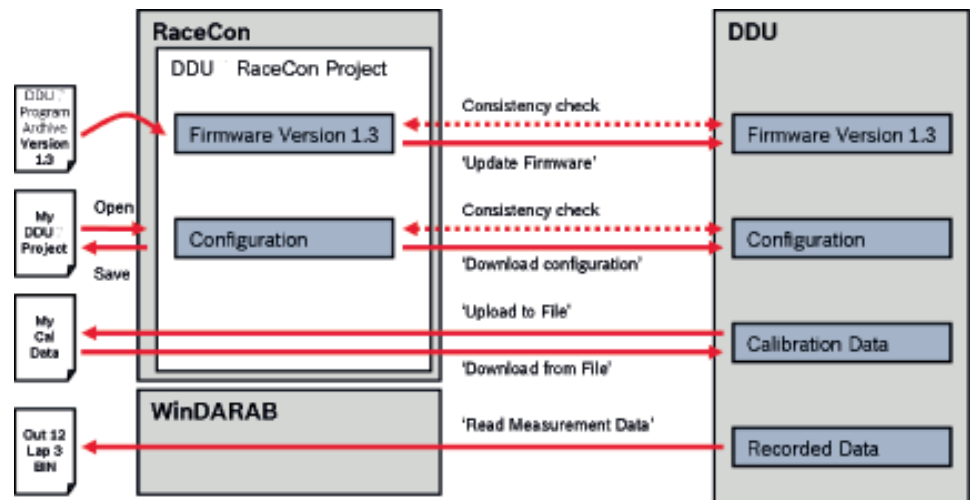

17.2 Firmware update

The scheme shows the process during each connection between RaceCon and C 70.

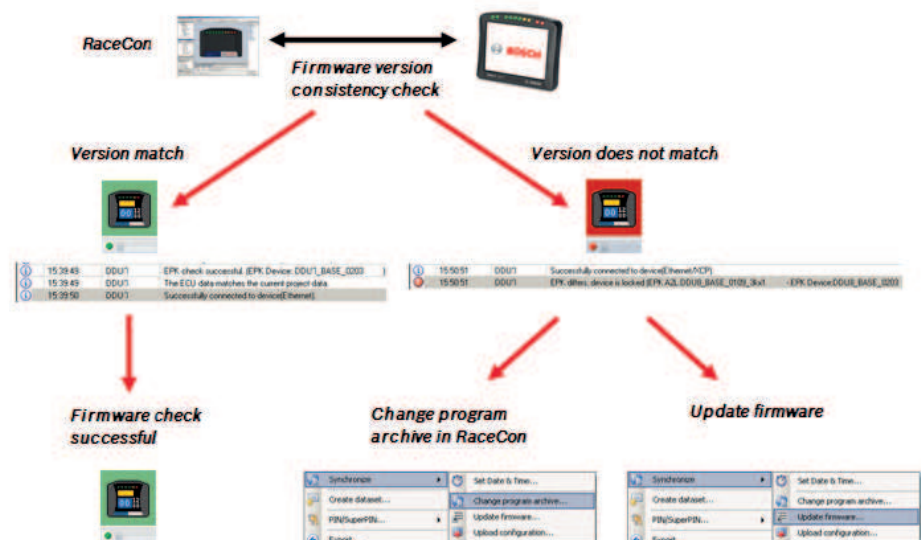

17.2.1 Performing the firmware update

Firmware update is only possible if the C 70 is connected to RaceCon.

The configuration of Input channels, CAN I/O, display, recording + telemetry will not be changed.

1. In the C 70 Project Tree, right-click on 'C 70' and choose 'Synchronize' then 'Update firmware'.

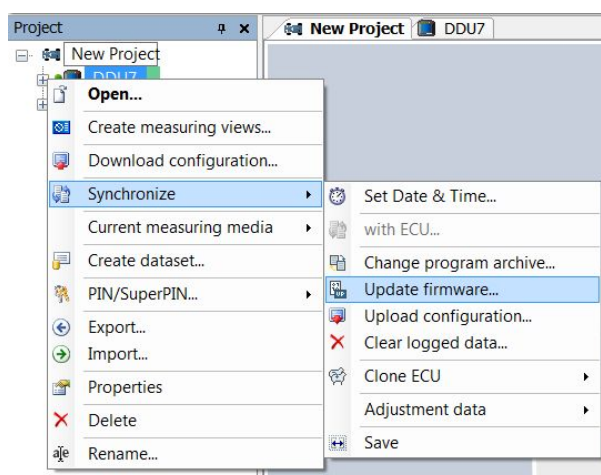

A pop-up menu opens.

2. Select the destination of the firmware archive (PST).

You can find the latest firmware for the device at the Bosch Motorsport homepage.

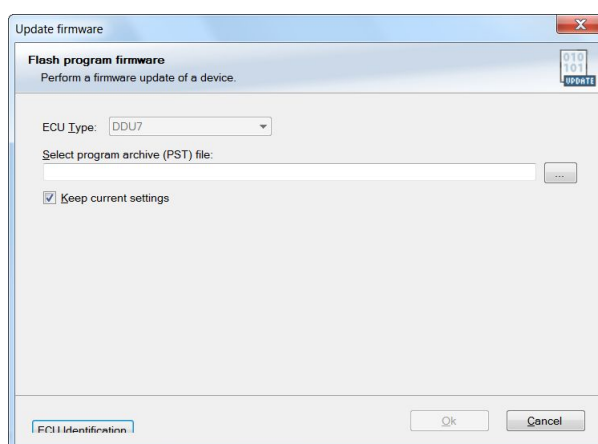

3. Click 'OK' when done.

The firmware update starts. The C 70 displays the message 'Updating firmware'. Do not switch off the car's ignition or interrupt the power supply of the C 70!

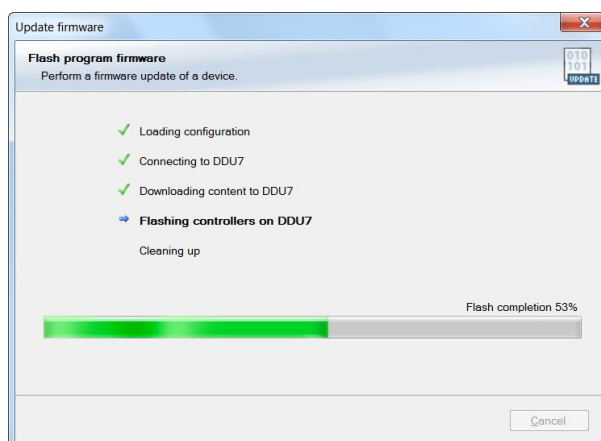

When the firmware update is complete, the C 70 displays the message 'Updating firmware finished. Do a powercycle.'

Switch the car's ignition off and on again to cycle the power of the C 70.

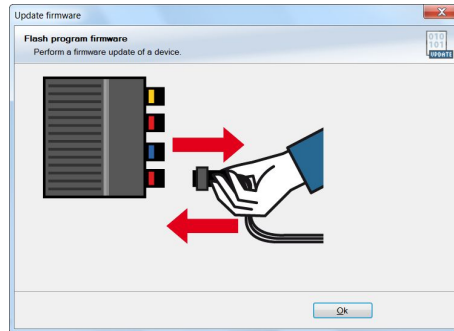

18 Cloning the Unit

To replace a C 70 by another device, it is possible to clone it. A clone is a 1:1 copy of a device. This can be useful for copying specific data, like sensor-offset calibration to a spare unit for a specific car.

Creating a clone file

1. Open the 'Tools' window and click on the 'Clone' button in the 'Extras' menu.
2. Select "Extract" from the dropdown menu.

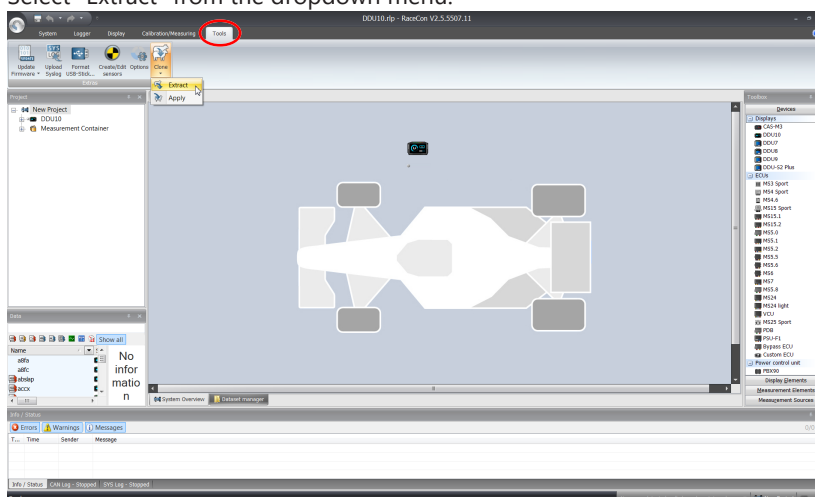

3. Choose the hardware device, which should be cloned.
4. Define destination and filename.

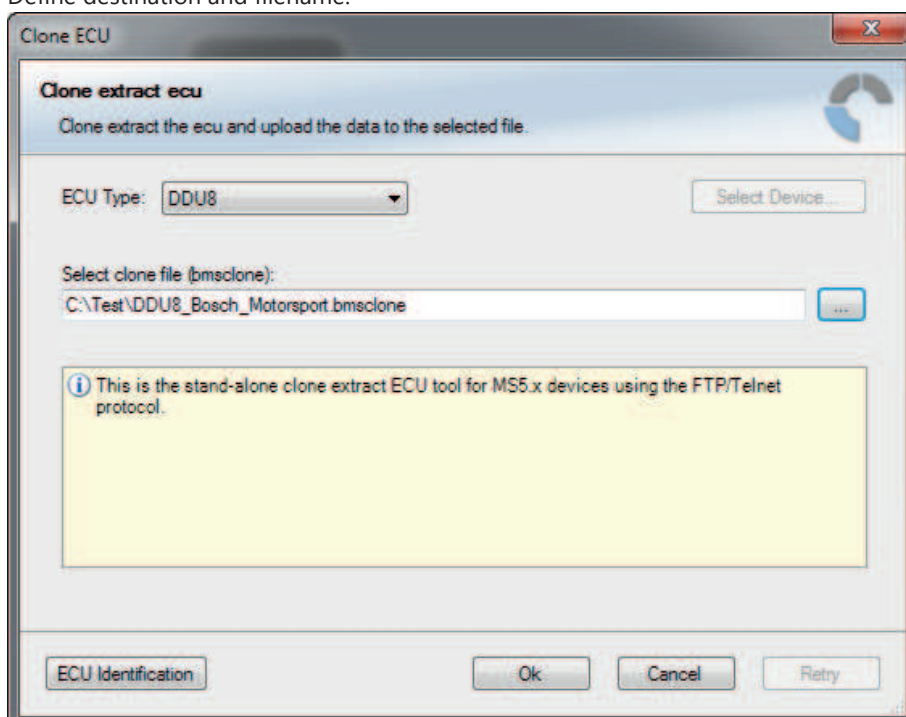

5. Click 'OK' to start procedure.

19 Fuel Consumption Calculation

19.1 Setting up fuel consumption calculation and tank management

1. Select 'Measurement Sources' in Toolbox.
2. Drag 'Fuel' element and drop it on the vehicle in System Overview. Do not drop it on the C 70!

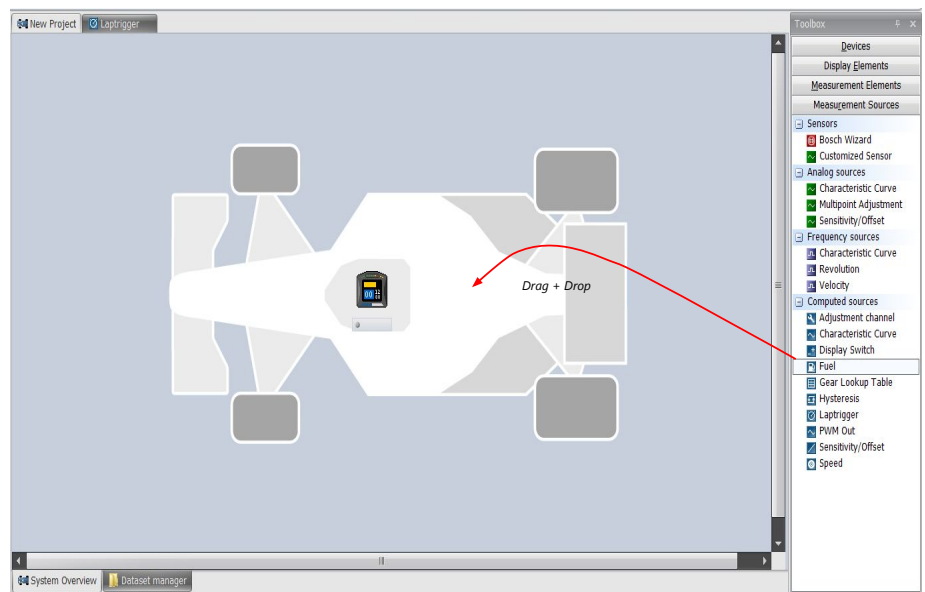

A 'fuel consumption wizard' opens.

Fuel Consumption Wizard - Add New

Fuel Consumption Configuration
Select a fuel consumption source channel for computing the fuel consumption.

General

Configure on device: (a)

Tank capacity: (b)

Fuel consumption calculation

Mode: (c)

Fuel input: X 0.001 Adaption factor to [ml] (d)

Consumption correction factor: (e)

Remaining laps calculation

Mode: (f)

Target lap consumption: (f)

Reset fuel consumption

Mode: (g)

Reset signal source: (g)

Reset signal threshold: (g)

Release threshold: (g)

< Back Next > Finish Cancel

- a) Change device for fuel calculation, if desired.
- b) Enter tank capacity of vehicle.
- c) Choose calculation mode:
- using fuel consumed (summed-up fuel consumption)
 - using fuel flow rate (momentary fuel consumption)
- d) Choose input channel and enter adaption factor. Use adaption factor to adapt value of input channel to:
- 1ml per inc for summed-up fuel consumption
 - 1ml/s per inc for momentary consumption
- e) Enter factor to correct calculated consumption in device vs. 'real' consumption of vehicle, if required.
- f) Choose method to calculate remaining laps with fuel in tank, if desired:
- using fuel consumption of last lap completed
 - using target lap consumption (entered in the field 'Target lap consumption')
- g) Choose values to initiate a reset of fuel consumption, if desired:
- Manually using RaceCon
 - On 'power down' (assuming that the tank is filled each time the ignition is turned off)
 - By signal source as input channel (e.g. a switch connected to input pin)

3. Press 'Finish' when done.

19.2 Fuel consumption diagnosis/counter reset

To display a fuel consumption diagnosis and to reset counters, use the diagnosis page in RaceCon.

Double-click on any 'fuel_xxx' channel in channel list.

A diagnosis window opens in Main Area.

Fuel - Computes the fuel consumption

Settings

Tank capacity: (b)

Consumption correction factor: (e)

Target lap consumption: (f)

Remaining laps calculation: (f)

Reset fuel consumption: (g)

Measurements

Total consumption: (Reset to 0) (a)

Fuel consumption: (Reset) (b)

Fuel remaining: (Reset)

Last lap's consumption: (Reset)

Current lap's consumption: (Reset)

Laps remaining: (Reset)

Settings overview

Button to reset total fuel consumption (Reset with RaceCon only)

Button to reset fuel consumption manually (Can also be triggered)

19.3 Example

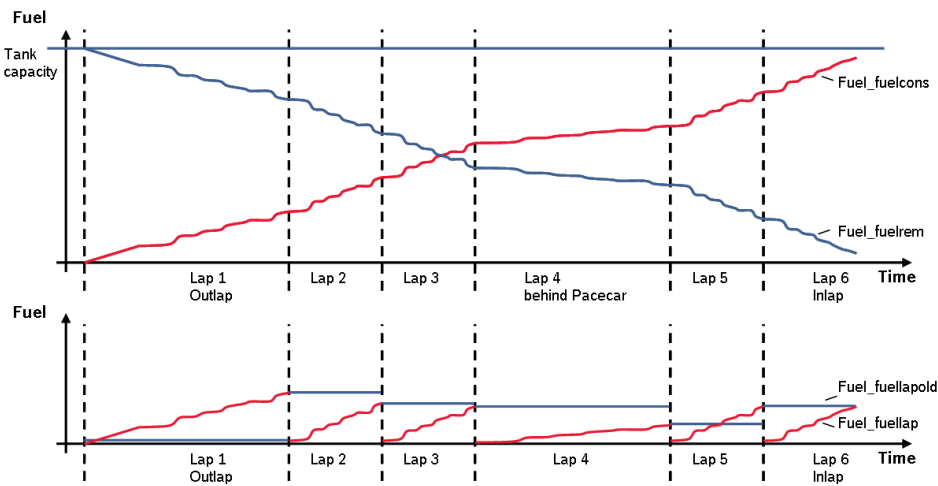

Measurement label	Function
Fuel_fuelcons_dls	Running fuel consumption, starting at '0'
Fuel_fuelrem_dls	Remaining fuel in tank, starting at tank capacity
Fuel_fuellap_dls	Fuel consumption for current lap, starting at '0'
Fuel_fuellapold_dls	Fuel consumption of last lap completed
Fuel_laprem_dls	Remaining laps with fuel in tank

20 RaceCon Shortcuts

The table shows important shortcuts simplify controlling the C 70 in RaceCon.

Shortcut	Function
General navigation	
F1	Open RaceCon help
F2	Rename selected object
F3	Select Data Area
F4	Select Project Tree
F5	-
F6	Start the data comparison
F7	Start dataset manager
F8	Toggle WP/RP
F9	Start measurement
CTRL + F9	Start recording
F10 or Alt	Go to menu bar
F11	Toggle display to fullscreen 'Race Mode'
F12	Enlarge main screen
CTRL + Tab	Switch between opened windows
Project Tree	
Plus (+) at numeric pad or right cursor	Expand selected node
Minus (-) at numeric pad or left cursor	Close selected node
Star (*) at numeric pad	Open all nodes
DEL	Delete selected object
Display page, measurement page	
Cursor	Move selected display element one grid unit in chosen direction
SHIFT + cursor	Enlarge/reduce selected display element one grid unit
Tab	Switch between display elements

Bosch Engineering GmbH

Motorsport

Robert-Bosch-Allee 1

74232 Abstatt

Germany

www.bosch-motorsport.com